THE WEATHER

Showers tonight and Wednesday; slightly warmer tonight.

THE SALEM NEWS

Advertising Has Made Many a Real Fortune. Give it a Chance to Help You.

VOLUME 33 No. 192 EIGHT PAGES

SALEM, OHIO TUESDAY, AUGUST 16, 1921

THREE CENTS

SPORTSMEN TO OBSERVE THIRD ANNUAL FIELD DAY

County Delegations And Other Associations To Attend

STATE CHIEF BAXTER TO DELIVER ADDRESS

Ccon Hunt And Other Events Included In Program

Nearly 800 sportsmen from Columbiana county and nearby towns outside the county will assemble at the Salem Country club Wednesday for the third annual field day of the Columbiana County Fish and Game Protective association.

Large delegations from Youngstown, Alliance and Canfield have notified the local association that they will be present. East Liverpool, Wellsville, East Palestine, Lisbon, Leetonia, Washingtonville and Berlin Center associations will be represented.

Prizes amounting to approximately $500 are offered for the 11 events on the program.

The program will start at 9:30 a. m. with a coon hunt. Unusual interest is manifested in this event and a large entry of thoroughbred coon dogs will join in the chase. This event is for members of the association and the country club only.

Other events on the program are bait casting for accuracy and distance, fly casting, trap shooting, rifle shooting, small and large calibre, and pistol shooting.

A. C. Baxter, chief of the state fish and game bureau, will deliver an address. Attorney Frank E. Grosshans of East Liverpool is chairman of the day. Addresses will be at 1 p. m.

Lunch will be served on the grounds at noon.

TWO MILL LEVY TO PAY FOR ROADWORK IN SALEM AND CENTER TOWNSHIPS

The trustees of Center township will finance the improvement of 5.20 miles of road in the township, by assessing a two mill levy in taxes in the township.

This was decided upon at a meeting of the trustees, as the best means of raising the necessary funds with which to improve the 2.35 mile stretch of road between Lisbon and Leetonia, just out of Lisbon and connecting with the proposed improvement of Jerome st in Lisbon from Market st, to the Y. & O. railroad, beyond the fairgrounds. The levy will provide funds also for the widening of the Center township stretch of road out of Hephner Hollow, which is now paved only to a width of 12 feet. There are 2.85 miles of this stretch from the corporation line of Lisbon to where the road connects with the Wayne township paving, and this will be widened to a width of 16 feet. The board of county commissioners will finance both jobs and the township will later repay the county.

County Engineer Armstrong and his force are now at work preparing plans for the improvement of the Lisbon st from North Market, passing the county fairgrounds and down the hill to the Y. & O. tracks, and just as soon as possible the contract will be awarded for the work.

The trustees of Salem township have notified the county commissioners that they are ready now to proceed with the paving of the two miles of highway in that township connecting with the Center township paving, and extending to Leetonia. The work on this stretch will be completed during this fall.

AMERICANS LIBERATED FROM RUSSIAN PRISONS

London, Aug. 16.—All the American prisoners now are out of Russia according to advices by the London headquarters of the Russian relief organization today from Riga.

The first prisoner to be released more than a fortnight ago was Mrs. Marguerite Harrison of Baltimore. Last week six more Americans crossed the Russian border and arrived at Reval. There was some doubt as to the actual number of Americans remaining in Russia, the estimate being from 21 to 60.

London relief headquarters said that the only question remaining to be adjusted at Riga by Walter L. Brown, American representative and M. Litvinoff, Russian representative, was the personnel of the relief staff.

The Russians objected to the presence of any Americans or Russians upon the relief staff who were in Russia at the time of the revolution. It was understood that the differences were being adjusted.

With the remaining Americans out of Riga the shipment of food, medicines and clothing into Russia can begin immediately.

PRESIDENT HARDING BECOMES AN EAGLE

A delegation of Eagles called on President Harding, at which time the Chief Executive became a member of the organization. The photograph shows the delegation, with the president. Left to right, Thomas L. Riley of Marion, Ohio, General E. D. Weed of Wisconsin, President Harding, Congressman J. M. Morin of Pennsylvania, John A. Abell of Ohio and Charles Sidon.

Business Improvement Noted In State Industrial Centers

Cleveland, Aug. 16. — A note of cheery optimism after months of depression, bordering on despair, pervades business circles in Ohio. The peak of hard times has been successfully passed and each day notes some improvement in business conditions.

Better retail trade is almost everywhere reported; manufacturers' order books are now showing a healthful condition and wholesalers are beginning to receive substantial orders for new stocks.

Unemployment in most of the highly industrialized sections of these three states is decreasing, although there are still many men without work, and suffering will be widespread, unless the business revival, especially in the manufacture of iron and steel, comes more rapidly than is now anticipated.

This briefly summarizes a survey of business conditions made by the International News Service through Chambers of Commerce and others closely in touch with manufacturing and wholesale and retail trade and touching most of the important cities, particularly those that have been greatly affected by the business depression.

Plants, long idle, are re-opening; others are gradually increasing the force of men employed, and almost without exception these men, prominent in the business life of their communities, predict a complete return to normal healthy business conditions by winter or spring at the latest.

Iron and steel and allied industries appear to be least affected by the optimistic note. In this, one of the basic industries of this vast industrial section, the improvement, except in sporadic cases, has not been marked. Authorities voiced the view, however, that the passage of legislation by congress for the relief of the railroads, would re-open mills now shut down, and put those already in operation on part time working with a full force.

In Cleveland, where the army of unemployed has numbered as high as 140,000, according to conservative estimates, a gradual improvement is noted, especially in the manufacture of textiles, automobiles and accessories. The coal trade, however, together with the iron and steel trade, report a lack of substantial buying and a coal shortage is likely to be felt again this winter unless orders come in more rapidly than is now apparent.

The following authoritative statements in regard to conditions are made by officials of the Chambers of Commerce of other cities in which the survey was conducted.

Elyria—Industries here are running 50 per cent of war peak. There are few unemployed. All industries, except iron and steel, are looking forward to good fall pickup. Iron and steel trade less optimistic. With few exceptions, wages and prices have reached normal. eRuts, however, are still at peak. The building trades show an improvement. Good reports are received from farming sections, with good corn and fruit crop. There is marked improvement in rural trade. Bank clearings are increasing and general outlook is good.

Steubenville—Slow but gradual decrease in number of unemployed. Labelle Iron Works, shut down for several months, now running with half of peak number of employes. Steubenville pottery, also, shut down for short time, now practically normal. Follansbee Brothers company, new steel within next few weeks. Wages and prices not normal, although substantial reductions are noted.

Mansfield — The tendency of business is upward. Unemployment of labor is on decrease. The city is now about 62 per cent of normal. Merchants are exhibiting more confidence in conditions and are buying more readily. Prices are down to normal in most lines. Wages are down from war peak, but not to level essential to full resumption in some lines. A slight resumption in building is noted for past month.

Akron — The rubber industry has shown a marked improvement since June 1 and 75,000 tires are made daily in plants here which is about 75 to 80 per cent of 1920 peak production. Present outlook is for continuance of present rate, with perhaps slight reduction early in the fall. Other industries, however, are not in such good condition. Wages and prices are about normal. Notable reduction in number of unemployed since spring.

Ironton — Business conditions in mercantile lines are improving. Erection of bridge over the Ohio river, building of high school and county roads is relieving to some extent the unemployment situation. Two nail and wire mills and malleable iron plants resumed operations recently. Wages and prices are tending downward.

Dayton—Better feeling as to future is generally expressed. Mechanical industries are moving conservatively. In some few lines there is improvement over last year. Lumber and building trades are particularly cheerful. Sash and door makers have

(Continued on eighth page.)

POTTERS FIRST, FARMERS CLOSE SECOND IN RACE FOR MARRIAGE LICENSES

The marriage records at the court house show that more potters than persons of any other trade or calling secure license to marry. Of the last 200 licenses issued 65 of the contracting parties were recorded as being potters, coming from East Liverpool, Wellsville, Salineville, Lisbon and other points. Some years ago rubber workers ran the potters a close second, but since the rubber industry has been inactive the number from this line of work has fallen off, only three being reported in the 200 licenses issued. Farmers are second in the list, while the others are divided among the other trades from mule drivers to clergyman. Auto mechanics, chauffers and stenographers make a good showing.

LIVESTOCK FREIGHT RATES TERMED HIGH

Washington, Aug. 16 — Railroads should reduce voluntarily their freight rates on livestock to 80 per cent of the present rates, but should not reduce rates which at present are less than 50 cents a hundred pounds, the interstate commerce commission said in a report. The commission did not enter an order in the case which was held open.

The case which involves principally rates on carload shipments of cattle in the entire western territory was brought by the National Live Stock Shippers' League and various other live stock shippers' associations.

The complainants, the commission says, presented their case largely on the basis of economic necessity, adding that they "do not seriously assail the livestock rate structure."

DELEGATES TO MEETING

Thomas and Martha Deweese, Elisha B. Steer and Annie Blackburn were those from Salem who were elected delegates to the yearly meeting at Barnesville Sept. 9 to 15, at a meeting of the Salem quarterly meeting of Wilbur Friends at the meetinghouse on East Sixth st.

Rachel Cope, Winona, was granted credentials to attend western yearly meeting, held near Plainfield, Ind., and Iowa and Kansas yearly meetings. Esther Fowler, Winona, was granted credentials to visit western yearly meeting.

UNEMPLOYED NUMBER 5,735,000

Washington, Aug. 16.—There are 5,735,000 persons out of work in the United States today according to official estimate submitted by Secretary of Labor Davis to the senate in response to a senate resolution requesting information regarding unemployment in this country.

Tax Revision Bill Opposed By Democrats

Charges Made That Bill Oppresses Poorer Class

Washington, Aug. 16. — Charging that the tax revision bill prepared by the Republican majority of the house ways and means committee failed to give relief to both "the poorer class of tax payers" the Democratic members of the committee voting solidly against the reporting of the bill today. The bill was formerly reported out by the Republican majority.

The majority report estimates that the bill reduces the tax burden by $790,330,000 approximately $7 per capita or $35 for the average family.

COUNCIL WILL PASS SEWER ORDINANCES

An ordinance prohibiting persons from throwing refuse or any matter in the drain sewers or obstructing the flow of surface water from the city streets and fixing a punishment for same will be presented before city council at its meeting Tuesday night. Also ordinances relative to assessing property for the construction of sanitary sewers will be brought up in connection with other matters.

FAMOUS RESORT COLLAPSES

New York, Aug. 16—One end of the old "suicide hall," John McGurk's one-time famous Bowery resort collapsed today endangering the lives of a family of four living on the top floor, frightening 200 homeless men sleeping in the basement and throwing the neighborhood into a panic.

Years ago the building earned the name of "suicide hall" from the large number of unfortunate girls who took their lives there. For some years past it has housed the Hadley Mission.

M'ADOO NOT TO TESTIFY

Washington, Aug. 16.—William G. McAdoo, former director general of the railroad administration will not be summoned to testify before the senate interstate commerce committee concerning the merits of the administration's bill to extend financial relief to the railroads. This decision was reached today by the committee.

All The Comforts Of Home

A large nearPullman a big five-ton truck, outfitted to carry its occupants to the Pacific coast passed through here Tuesday. It carried a complete cooking arrangement and had all the comforts of a tourist railway car. Several berths were arranged to swing down in place at night. The car carried a Pennsylvania license tag.

A Manila rope, one-quarter of an inch in diameter, will easily support five average-sized men.

"IRELAND MUST BE A REPUBLIC" SAYS DE VALERA

Irish Parliament In Session Debating English Proposals

THOUSANDS GATHER AT MANSION HOUSE

Audience Cheers De Valera Quoting From Speech By Lloyd George

Dublin, Aug. 16.—Irish peace hung in the balance when Dail Eireann (Sinn Fein parliament) met here today. The Sinn Fein parliament is expected to be in secret session for two or three days debating the English peace proposals and deciding the next move which Eamonn De Valera will be authorized to make.

Beginning early in the morning thousands of persons gathered outside Mansion House—the official residence of the lord mayor—and greeted the Sinn Fein officials with cheers as they arrived in groups. Prominent Irishmen came to Dublin from all parts of the island to witness the opening of the parliamentary session.

De Valera quoted from a speech by Premier Lloyd George regarding the freedom of small nations.

"These are our principles, too," continued the Sinn Fein leader. "They are now and always will be."

Silence so deep that one could have heard a pin drop reigned while De Valera was speaking. The Sinn Feiners declared that it was the best speech their leader had ever made. As De Valera ceased the audience rose in their seats and cheered lustily.

De Valera declared that Ireland must be a republic.

"It is practically impossible to negotiate with the present British government," he continued, "because it is unprincipled. It is like negotiating with a man with a pistol to your head. We are fighting for human progress and civilization.

"The Irish republic has been sanctioned by the will of the people. The Irish people recognize only the Sinn Fein ministry and Dail Eireann as their government."

De Valera continued:

"Premier Lloyd George told the American soldiers that they were fighting for the principle of independence and that when they came to Europe they were fighting for the liberty of small nations. The principles that Lloyd George expressed on that day are ours.

"Dail Eireann will consider the English proposals in private and then will communicate the decision at a public session."

De Valera said that Dail Eireann would formulate a reply which would be sent to London.

"The issue at stake, he added, "is peace or war with Ireland. The Irish people have not only by their will sanctioned a republic but they have solemnly declared that they would give up their lives to make their expression effective.

"We stand for principles."

The speaker was interrupted by applause when he said that the Irish would die for the political principles they hold dear.

SALEM WOMAN GRANTED DIVORCE: GIVEN CHILD

Mrs. Edith West of Salem, was granted a divorce in court on Monday from Charles Alfred West and was given the custody of her 13 year old son, Paul. They were married in Leetonia in the fall of 1903 and the wife charged that her husband had struck and abused her. West is operating a garage in Youngstown.

PEBBLE BREAKS WINDOW

A large pebble, hurled by a passing truck, went through a large plate glass window at the Hawk & Wagner garage this morning, breaking a glass worth several hundred dollars. This is the second accident of this kind within a few days, a window in the Davidson shoe store being broken recently through a similar accident. The pebbles come from building material used in the repairs on the Peoples State Bank building. The glasses insured with replacement insurance.

FLAMES CAUSE DAMAGE

Cleveland, Aug. 16. — Damage amounting to nearly $200,000 was caused by a fire which today raged in the dry kiln and storage plant of Grief Bros. Lumber Co., at Wiley ave., here. Scores of families were driven from their homes by the flames.

HOSPITAL NOTES

Hugh Mackintosh, Washingtonville, underwent an operation Tuesday at Salem City hospital.

Mrs. Behner was operated on Tuesday at the hospital.

Lawrence Morris, who has been at the hospital recovering from injuries sustained in an accident returned to his home in Youngstown Tuesday.

Chautauqua Week Promises Rare Treat For Music Lovers

RUSSIAN RELIEF READY

Copenhagen, Aug. 16.—The Russo-American negotiations have been concluded at Riga and steps are already being taken to deliver food at Russian ports when the Soviets will undertake to transport it to the famine zone said a dispatch from Riga today. The Americans will have full control of the distribution and will feed children and invalids first, then women.

E. U. Whitacre New Inspector Of Work Shops

Prominent Salem Labor Man Is Given Responsible State Position

Ernest U. Whitacre, former Salem city councilman, now employed as chief clerk and general manager of the factory inspection division office of the state industrial commission at Columbus was appointed Tuesday as chief inspector of Ohio workshops and factories.

Whitacre, a prominent figure in labor circles, served two terms as state representative to the general assembly. At one time he was secretary of the Ohio Anti-Saloon league and played a prominent part in prohibition enforcement.

While in Salem Whitacre was associated with the machinists union and later became a national organizer for that union, traveling over Ohio and West Virginia.

DE VALERA'S EXTERNAL ARBITRATION PLANS FALL ON DEAF EARS

Washington, Aug. 16.—Eamonn De Valera's thinly veiled suggestion that the "points at issue between England and Ireland be left to external arbitration"—which means the United States—have fallen on deaf ears in Washington.

Neither in official circles nor in congressional quarters is there to be found today the slightest inclination to have the United States mix up in the present negotiations in any way.

There would be great reluctance to undertake mediation even should both sides request it, according to the views privately expressed by several high officials. Such a request is not anticipated, however, as for Great Britain to agree to such a proposition would be recognition of Ireland's sovereignty, a recognition which Lloyd George has never extended.

Also officials said in pointing out the obstacles to American mediation, Great Britain would have good cause to doubt the "neutrality" of American mediation in view of the sale of Irish Republican bonds in this country and the innumerable resolutions expressing sympathy for the Irish Republic which have been introduced in congress.

THOUSANDS INVOLVED IN TIN WORKERS STRIKE

Wheeling, Aug. 16—A strike involving about 8,000 mill workers in the district extending from Steubenville to Portsmouth, O., and against the Wheeling Steel corporation has been declared by the Amalgamated Association of Iron, Steel and Tin Workers. The action follows refusal of the concern to negotiate a new scale and involves the policy of the open shop.

Mills involved include subsidiary plants of the Wheeling Steel corporation, that include the Labelle Iron works at Steubenville and other mills at Martins Ferry, Yorkville, O., Beech Bottom, W. Va., Portsmouth, Benwood, W. Va., and three plants in Wheeling.

MASONS CANCEL GAME

The Elks-Masons baseball game for Wednesday afternoon at Reilly field has been cancelled.

This action was taken Tuesday by Managers Robert Read of the Masons and Solbert Greenberger of the Elks after a number of players of the Masons had notified Read that they were entered in the events at the Columbiana County Fish and Game Protective association field day at the Salem County club and would be unable to appear for the game.

The managers announced that all tickets sold will be used for the game which will be played later at Reilly field.

Program Opens Wednesday With Excellent Musical Numbers

CHILDREN TO HAVE DAILY STORY HOUR

Big Brown Top Is Erected On Coulmbia St. School Grounds

The special baggage car containing the Redpath chautauqua equipment arrived Tuesday and the big brown tent was erected on the Columbia st. school grounds and will be in readiness for the opening program of the week Wednesday afternoon at 3 o'clock.

Prof. L. T. Platt, head of the department of education of Wooster college, will be the superintendent during the week. Professor Platt is an experienced platform manager and chautauqua patrons are assured that he will do everything possible for the comfort of all ticket holders.

Professor B. A. Arneson, head of the political science department of Ohio Wesleyan university will be the morning hour lecturer. The customary series of morning hour lectures will begin at 10 o'clock Thursday morning. As is the custom of the Redpath bureau much attention will be paid to the children. Miss Hilda Aicher of the Columbia school of Chicago, will be the story-hour girl who will have her first meeting with the boys and girls on the second afternoon.

The Euterpean artists, a group of six talented girls, will open the annual Salem chautauqua tomorrow afternoon at 3 o'clock with a lively program of music, vocal and instrumental, and readings. On the evening of the first day, following a prelude by the Euterpean artists at 8 o'clock, Edwin M. Whitney will read the newly released American comedy of optimism, "In Walked Jimmie."

Among the other attractions announced for the big week of August 17 to 23 are the Broadway comedy success, "Nothing But the Truth;" Laurant & Co., magicians; Harold Procter, California tenor; the light opera "Pinafore;" Judge Marcus A. Kavanagh, of the superior court of Chicago; Irene Stolofsky, violinist; Edward Amherst Ott in his "Victory" lecture; Fisher Operatic company; New York City Brass choir; Hilton I. Jones, entertaining scientist; Geoffrey F. Morgan on "Success with Ease;" Paul W. Ward in his up-to-the-minute lecture, "After Armageddon."

E. F. Stratton, chairman of the Salem Chautauqua association which sponsors chautauqua here this year, announces that the season tickets are being disposed of rapidly and that with the best program of talent ever offered here everything points to a most successful chautauqua.

HERE'S IS OPENING PROGRAM

Wednesday afternoon — Concert by the Euterpean artists and introductory ceremonies.

Wednesday night—Concert by the Euterpean artists and Edwin M. Whitney's recently released comedy of optimism, "In Walked Jimmy."

JEWISH ORGANIZATIONS CALL STATE CONVENTION

Cleveland, Aug. 16.—A call for a convention of all Jewish organizations in Ohio here Sept. 4 to discuss advisability of establishing a permanent Zionist organization in Cleveland for furthering the international campaign has met with acceptance by societies in 12 Ohio cities. Among them are Columbus, East Liverpool, Lima and Cincinnati.

GUNMEN ROB RESTAURANT

Akron, Aug. 16.—Three gunmen entered the restaurant of F. L. Lecedy, 563 West Exchange st. early this morning held up the proprietor who was on duty and two patrons in the place, and escaped with $10, taken from the cash register and the proprietor's watch and chain. One of the bandits drew a revolver as the trio entered, fired a shot to frighten the men inside, the bullet striking and shattering a pile of plates on a back counter.

RECEIVER NAMED

New York, Aug. 16.—Arthur J. Baldwin, a New York lawyer and an official of a publishing company, was appointed by Federal Judge Manton receiver in equity for the United States Mail Steamship company, which has been in controversy with the shipping board over the seizure of chartered vessels. Mr. Baldwin's bond was fixed at $50,000.

The Salem News

Issued every afternoon except Sunday.

PUBLISHED BY

The Salem Publishing Co

Office 129 East Main St., Salem, O.

The Salem News—Established in 1889. By carrier, 15c per week; $7.50 the year when paid in advance.

By Mail in Columbiana, Stark and Mahoning counties, $3.50 per year in advance.

Advertising Rates furnished upon application at the business office.

Official Paper of the city of Salem and of the county of Columbiana.

Member Select List of Ohio Newspapers.

TELEPHONES

Business Office 1001
Editorial Room 1002

ROBERT WARD
Foreign Advertising Manager
Eastern Office—Brunswick Building, 865 Fifth Avenue, New York.
Western Office—Room 1800, Mallers Building, No. 5 South Wabash Avenue, Chicago.

Entered at Salem Postoffice as Second-Class Matter.

The Service Man's Department

THE day of dual responsibility, of divided authority in the government's dealings with former service men is over.

All governmental agencies engaged in administering soldier legislation as provided to benefit veterans of the World war are at last consolidated into one organization, under one head, and with one object, to demonstrate that the United States can make of its dealings with ex-service men a cordinated and an efficient business, conducted as great concerns are run anywhere else in the land.

This new organization is known as the Veterans' bureau; the director on whose shoulders the entire administration program for soldier welfare now rests, is Colonel Charles R. Forbes, a business man from the west whom President Harding pursuant of his practical judgment that a government office requires the same sort of ability that is demanded by large business elsewhere, drew on to Washington several months ago as director of the Bureau of War Risk insurance.

And here are a few of the things that being director of the Veterans' bureau entails. It means:

That his is the responsibility of solving that heart-rending and imminent problem of providing hospitalization for all ex-service men who have been war crippled or disabled in any way.

That, supplementing the hospital construction program for which $18,600,000 has already been appropriated and plans for the disbursement of which through the treasury department are under way, the new director is now given authority to enter in contract with state, municipal or private hospitals for the accommodation at once of those veterans in pressing need of hospital care.

That the rigid inspection of these hospitals will now be under his management and that the administration of them as business institutions as well as their humane functioning as havens of sympathetic care and rest for the disabled men shall be his charge.

That the 26,630 war risk patients now being cared for in the 800 private and the 90 government hospitals at present available for their use, and the 1000 average monthly increase of these wards requiring treatment, are to look to him as the guardian of their care.

That the doctors who in the past have made over a million examinations of applicants for compensation under the war risk act, and the United States public health physicians who have furnished in dispensaries almost a million and a half treatments annually, are now accountable to him as commander-in-chief, this complete authority being now transferred from the United States Public Health service to the Veterans' bureau.

That the difficult and complex task of restoring to the war-disabled man his former earning capacity or creating in him a new one through vocational rehabilitation which it is the duty of the federal government to supply to former service men, now depends for its solution on the new directorship.

Under the act which created the Veterans' bureau those "powers and duties" in behalf of the service man formerly vested in the Federal Board for Vocational Education pass to Director Forbes to carry on.

That he is teh head of an insurance business of 651,054 active policies, 357,899 term (war risk) policies with a commuted value of $2,980,660,235, and 298,386 policies of United States government insurance with a value of $1,000,702,500.

And he is responsible for the average million dollars a day expenditure by the government in meeting the compensation and insurance claims which are increasing at the rate of 700 new claims a day.

The act which created the Veterans' bureau liberalizes certain provisions of the war risk act, and the adequate administration of these new benefits to the ex-service man will increase the activities of the bureau to perhaps a fifth again of their present extent.

20 YEARS AGO

(Issue of Aug. 16, 1901.)

A watermelon eating contest will be pulled off at Kopp's grocery tomorrow evening.

Myron Waite has accepted a position at the Pennsylvania freight office.

John Walters has resigned his position with the Salem Gas company. He has been employed by the company for 22 years and 11 years of that period has been a foreman.

The board of health will obtain the assistance of an authorized state veterinarian to settle the pending milk trouble heree.

A son has been borne to Dr. and Mrs. George A. Esterley, Topeka, Kan. Mrs. Esterley was formerly Miss Nellie Rittenhouse, this city.

After Aug. 20, the postoffice at Valley, southeast of Damascus, will be discontinued. Owing to the new free rural mail delivery routes it is not necessary to have a postoffice at this point.

Miss Clara Finney went to Sebring this morning to temporarily take charge of the Sebring Telephone exchange.

D. J. Callahan, operator at the West Main street tower, is very ill of typhoid fever.

There is a case of diphtheria at the home of Edward Weingart, Ellsworth road.

LEETONIA

McDevitts-Hall

A wedding of charming appointments was solemnized at noon on Thursday at the home of Mr. and Mrs. Mahlon McDevitts, Columbia st, this city, when their only daughter, Miss Marjory, became the bride of Henry Hall of North Lawrence. Rev. W. H. Stewart of the local M. E. church read the marriage service in the presence of only the families. Those from out-of-town being Mr. and Mrs. George Hall and daughter, Miss Lillie of North Lawrence.

Mrs. Hall is a graduate of the Leetonia high school and for several years has been associated with the Alliance schools as teacher.

Mr. Hall is in the employ of the Pennsylvania railroad company with headquarters at Canton. Following a wedding dinner Mr. and Mrs. Hall left for an extended wedding trip which will include Yellowstone Park, Salt Lake City, Colorado Springs, Denver and other points of interest. Returning, they will make their home in Canton.

Missionary Society

A meeting of unusual interest was held on Friday by the Women's Missionary society of St. Paul's Lutheran church at the home of Mrs. William Groner who was assisted in receiving by her daughter Mrs. Donald Shontz and Mrs Phillip V. Reynolds.

Those participating in the Missionary program were Mrs. Lester Redfoot, Mrs. Louis Leonard, Mrs. Anna Thrasher and Mrs. Fred Fielding. Following the program an informal social hour was enjoyed. The hostesses contributing to the pleasure of their guests by serving dainty refreshments.

Moves Offices to Chicago

William Howell, Detroit, Mich., who has been enjoying a three weeks vacation at the home of his parents, Mr. and Mrs. Leonard, Columbia st, has received word from his employers, The Imperial Metals company, that his location had been changed from Detroit where he had established a branch of their business, to Chicago where he is to perform a like service.

Mrs. Wilbur Elwenger, who was taken very ill at her new home on Columbia st, was on Thursday taken to the home of her sister, Mrs. John Little where she is recovering.

Rev. and Mrs. H. C. Brillhart and daughter, Margaret, returned to their home here on Friday evening after a month's vacation spent on the old home farm, with the mother, Mrs. Isabell Brillhart, near York, Pa.

Dr. and Mrs. Henry Summers of Kansas, who have been guests at the home of Miss Ella Kuegle for two months have gone to Akron to visit friends.

Frank Galvin is ill at his North Side home.

Mrs. Catherine Woods and daughter Miss Gertrude, are home again after a pleasant visit with Pittsburg relatives.

Mrs. Celinda Mowery is lying very low at her home in Columbia st, this place.

Mr. and Mrs. William Woodward, Sr., spent the week-end in the home of their daughter, Mrs. Lizzie Yates, Salem.

Mrs. C. W. Senming who has been with her son Ralph, in New York, for two months returned Friday to her home in Leetonia. Mr. and Mrs. Senming will sell their home here and go to New York where they will make their future home.

Mr. and Mrs. Al. Cridar have sold their bungalow on Sommer st to Mr. and Mrs. Slagle, who bought it for a home. Mr. and Mrs. Cridar will go to East Palestine to live.

W. B. Halverstadt of Youngstown visited Leetonia relatives Friday and Saturday.

Miss Carrie Gregory of Canton was entertained by Miss Jessie Griffith last week at her home on Sommer st this place.

Mr. and Mrs. Robert Wilson having spent a pleasant week in the parental home of Mr. and Mrs. Robert Wilson, Sr., returned to their home in Youngstown Friday.

SHE FINALLY CAME TO NERV-WORTH FOR RESULTS.

Like Hundreds of Others Found It Did the Work Where Other Remedies Failed.

Mrs. F. J. Clouser of 221½ Brady St., DuBois, Pa., told a Nerv-Worth representative in an interview the other day how she tried for a long time to get relief from stomach and nervous troubles, but met with no success until she found Nerv-Worth. She said she could not eat anything and keep it on her stomach, and she was so nervous that she could not sleep at nights. Numerous remedies had failed, but after taking Nerv-Worth, she reports that she can eat and sleep much better, and is only too glad to tell what it has done for her. Give Nerv-Worth a trial today, and remember if your first trial bottle is not satisfactory, your druggist is authorized to refund your money. Sold by leading druggists.

$1.00 Per Bottle. Sold and recommended by Bennett's and Treat's Drug Store

DR. E. M. WILSON
Salem, Ohio
EYE, EAR, NOSE and THROAT
Office Hours 9 a. m. to 4:30 p. m.
No. 5 East Main St.
Phones—Bell 71, Ohio State 130

1900 Cataract Washers
See
Salem Electric Supply Company

We Will Redeem the Chlor-e-dixo Coupons Appearing This Week in The Saturday Evening Post

You will find in the Saturday Evening Post this week a full page advertisement of Chlor-e-dixo, the tooth paste for an acid mouth.

The regular price of Chlor-e-dixo is 50c per tube, but the coupon in the Saturday Evening Post will entitle you to a full size 50c tube for 12c.

By arrangement with the American Druggist Syndicate we have been authorized to redeem these coupons and will give to every one visiting our store and presenting this coupon a full size 50c tube of Chlor-e-dixo for 12c.

DON'T DELAY
BRING THE COUPON TO
Bennett's Drug Store
Agent for A. D. S Remedies

CASTORIA
For Infants and Children
In Use For Over 30 Years
Always bears the Signature of Chas. H. Fletcher.

PENNSYLVANIA VACUUM CUP TIRES
PENNSYLVANIA TON TESTED TUBES

Once a Vacuum Cup user you will always be a Vacuum Cup user and booster.

Vacuum Cups are known by the safety and comfort they afford the user.

Salem's Quality Tire Store
Corner Main and Ellsworth
Bell 1008-J. Ohio State 138
THE SALEM TIRE AND SUPPLY CO.

Taylor's Grocery
Bell Phone 248-249
O. S. 248
Free Delivery

CENTRAL MARKET
55 MAIN ST.
Specials for Tuesday and Wednesday

Six Boxes Matches	35c
Six Bars P. & G. Soap	35c
Small Can Liberty Cocoa	10c
Potatoes, peck	69c
Cream Cheese, lb	24c
Good Luck Oleo, lb	28c

See our store first before you do your buying.

AUGUST FURNITURE SALE
1-3 TO 1-2 SAVINGS
NATIONAL FURNITURE STORE
106-108 Main St.

O. S. 190 Bell 949
Taxicabs
City-Country Trips
AKINS-FISHER TAXI CO.
Salem, Ohio, 16 Lundy St.
Day-Night Service Closed Cars

A GOOD FIRE DEPARTMENT

When one building burns down why doesn't the whole town burn down? Because we have a good Fire Department that knows how to extinguish the fire. Your house may catch fire, but it will not burn down if proper methods are taken to prevent it. You may be feeling ill, with fast accumulating symptoms of some dread disease, but it will never develop with CHIROPRACTIC properly applied. Investigate this wonderful Science.

Consultation and Spinal Analysis Free.

LEROY & SYLVIA C MORRON
Chiropractors
Palmer School 3 Year Course
Both Phones
13 Broadway, Salem, Ohio

THE COAL MAN
COAL

Full to the Brim

That's the way to fill your cellar—with our coal. Then you can be sure of heat next winter, few clinkers and not enough ashes to notice. Mr. Coal Man guarantees our coal.

The Citizens Ice Company
Bell 645, O. S. 129.

The SPRING-HOLZWARTH Co
"THE BIG STORE"
SALEM AND ALLIANCE

Wednesday Morning Specials

59c Dress Voiles, light and dark colors. Beautiful patterns. Just the thing for hot weather. Was 59c, for Wednesday morning at........ 22c

59c CHILDREN'S HOSE 29c

Comes in dark brown and black. Good hose for school at........ 29c

Table Oil Cloth, standard quality, yard........ 30c

LADIES' SUMMER DRESSES

Organdie, Voile and Swiss. Good variety of styles in all sizes. Values up to $25.00, for........ $9.00

Deposits by Mail

If it is not convenient for you to call, simply mail us your check, a draft or a money order, and it will receive our usual prompt attention.

5% Interest On Savings
The Security Building & Loan Association
64 Main Street, Salem

That Good Freedom Gasoline, Now 22c
PER GALLON
The Harris Garage
HOME OF THE BUICK, DODGE AND FRANKLIN
West Main Street

Salem Business College

NEW CLASSES
Sept. 1

To make sure of admission you should enroll at once. Business conditions are improving and we expect more calls for office help this winter than we can supply.

Write or phone for an interview with the Principal.

Bell 572-M. O. S. 29-K

Under U.S. Supervision
MEMBER FEDERAL RESERVE SYSTEM
Established 1846

All the Helpful Services

which a strong bank can render are extended to the depositors of The Farmers National Bank. The most important financial transactions and the accounts of smallest size are handled with equal courtesy and dispatch in this strong bank.

What are YOUR banking needs?

THE FARMERS NATIONAL BANK
SALEM, OHIO
4% on Savings 4%

F. L. Reeves & Comp'y

Special clean-up prices on summer piece goods and ready-to-wear. All go at less than cost.

Big values in our Carpet Department. Rugs, Linoleums, Carpets, Curtains and Draperies.

Buy the Best
BUY GOODYEAR TIRES AND TUBES
WE SELL 'EM

Do not start a trip with a bad tire. Bring it to us, we will vulcanize it and make it good for many miles.

Galbreath's Tire Repair Shop
20 Main St. Bell Phone 302

WIRING
FIXTURES
AND
SUPPLIES
GROVE & GABLER
Everything Electrical

READ THE WANT COLUMN.

Tomlinson's Grocery
Roosevelt Ave.
Telephone 59

25-lb. sacks Cane Granulated Sugar $1.90.

Pound packages Powdered Sugar 2 for 25c.

Bulk Santos Coffee 25c pound.

New Sweet Potatoes 10c pound.

We Sell SKINNER'S the highest grade Macaroni, Spaghetti, Egg Noodles and other Macaroni Products.

Persons who want anything know that The News is the Want Medium in this territory. So read it.

WE ARE AGENTS FOR
HARGOURT & Co
INCORPORATED
LOUISVILLE, KY.
THE LEADING STATIONERS AND MANUFACTURING ENGRAVERS
FOR THE BETTER CLASS OF TRADE THAT DON'T HAVE TO FEEL YOUR CARD OR INVITATION TO KNOW WHETHER ITS ENGRAVED
ORDERS FOR
ENGRAVED CARDS, INVITATIONS, PERSONAL AND BUSINESS STATIONERY, ETC. May be left with us with the assurance that the work when completed will mark the user as "Correct" and meet every requirement of the most discriminating taste.
Salem Publishing Co

READ THE WANT COLUMN

MAY SIDE TRACK TARIFF MEASURE

SENATE HAS FORDNEY-PENROSE BILL, BUT IS LIKELY TO DO TAXATION JOB FIRST.

UNCERTAINTY DUE TO EUROPE

Industrial Conditions There Cause Admission That Tariff Legislation This Year Is Legislation in the Dark—Revisions Later Expected.

Washington.—The house has passed the Fordney-Penrose tariff bill, for so probably will the present customs legislation be known to economic history. The senate possibly may take up the tariff bill and put it through before tackling taxation, but the chances seem to be that it will mark time on tariff and wait until the house has passed the tax bill so that upper house consideration may given to that measure first.

Nothing rotates like the tariff. It is a "go-round," but whether or not it is a "merry-go-round" depends upon the viewpoint. Today in Washington they are tearing down the old Hamilton hotel, and on passing the partly demolished building today I looked into the room in which Nelson Dingley of Maine died. Dingley's name is secure in American history, or in American records, at any rate, because he was chairman of the ways and means committee which put through the tariff bill bearing his name. The measure always has been called the Dingley bill, no mention being made of the United States senator who at that time was chairman of the committee of the senate which gave the legislation consideration prior to its introduction into the upper house. Like recognition in the economic legislative history of the country came to McKinley of Ohio and to Wilson of West Virginia, one a Republican and the other a Democrat, each being father of a tariff bill bearing his name.

The tariff bill which passed congress in the Taft administration was known as the Payne-Aldrich bill, the Republican senator from Rhode Island getting recognition. Then came the Underwood-Simmons bill, a Democratic measure under President Wilson, and now comes the Fordney-Penrose bill.

Tariff Legislation in Dark.

When one writes of the varying viewpoints on tariff measures he gets a sharp realization of extremes. Mr. Fordney, who is chairman of the house committee on ways and means, and the house father of the present tariff bill, occupies a field far removed from that in which Mr. Underwood, formerly of the house, but now of the senate, has taken his place. Yet Mr. Underwood of Alabama, coming from a manufacturing district, is not as markedly a low tariff man as are many of his Democratic colleagues. Perhaps the greatest difference in the viewpoint of two men on tariff legislation is that which lies between the position taken by Mr. Fordney and that taken some years ago by Mr. Wilson, who fathered the Democratic bill of the Cleveland administration.

A Republican representative, a believer in high tariff legislation, has just told me that even his Republican colleagues are willing to admit, because they must admit, that tariff legislation this year is to some extent legislation in the dark. It is the economic situation in Europe which makes things so uncertain. Not all the wisdom in the house and in the senate is sufficient to brighten the eye of knowledge so that it can look into the future and see what is going to happen. When Europe begins to get on its feet industrially it may be that there must be revision of some of the schedules of the tariff bill which will pass congress at this session.

It is the uncertainty in the case which accounts for the comparative lack of interest which the representatives of American industries showed in the preliminaries of tariff legislation this year.

So there is admission that the present tariff bill is to a considerable extent an experimental one. It may do all that it is hoped by its sponsors that it will do, and it may fail to meet the requirements of coming cases.

No Summer Recess.

Seemingly all hope has been lost by senators and representatives that there may be a recess of congress during the portion of the heated term in Washington. Tariff and taxation are two big problems, and then there are others. The heat does some things here besides making a man moistly uncomfortable. It attacks the temper and produces distemper, as witness a far from loving interchange of epithets and other things far removed from the field of compliment between a venerable senator from a prairie state and another almost as venerable senator from a state where the current saying is the residents have to be shown.

The President still wants to go to Alaska, but Alaska is a foggy and disagreeable place in October, and a little bit later it is a congealed place. The chances are that the President of the United States will not go to Alaska this year, and the chances are also that both houses of congress will continue, as a vulgarian might put it, to "sit and sweat" until frost comes to their bodily relief.

Persons who want anything know that The News is the Want Medium in this territory. So read it.

American Wins French Auto Classic

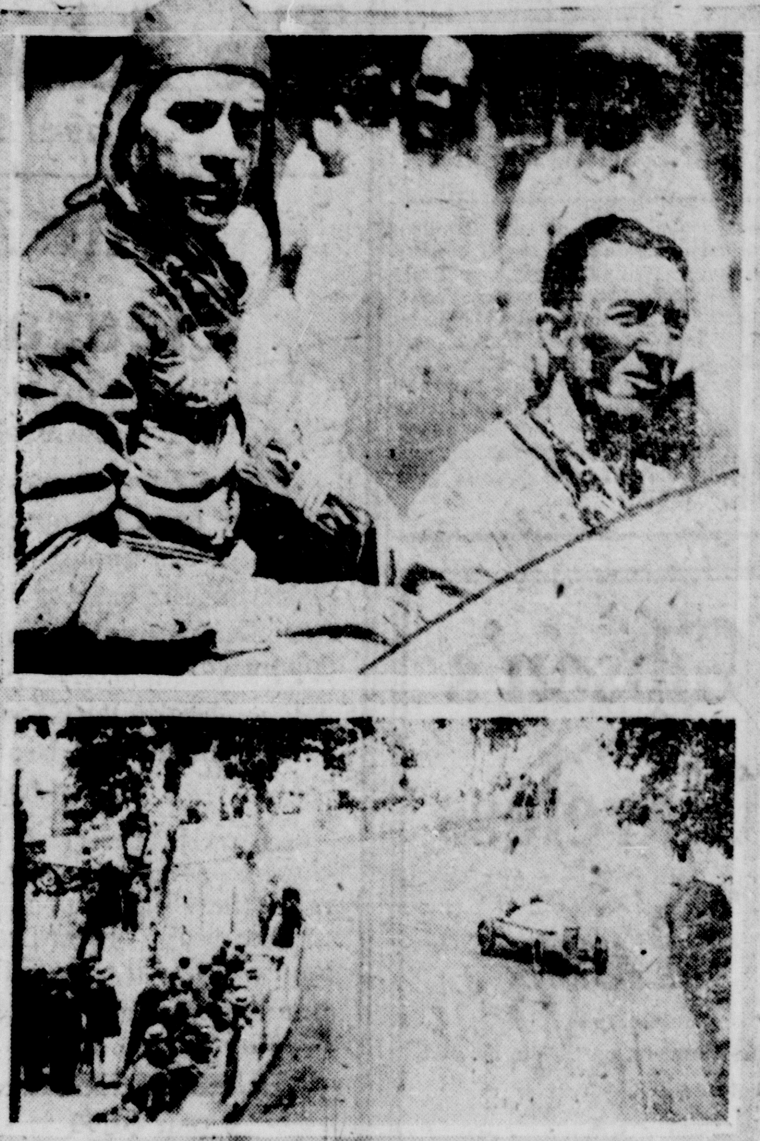

Jimmy Murphy (on right, American winner of the Grand Prix auto race at Le Mans, France, with his mechanician, photographed after the victory. Murphy drove an American Duesenberg, and his time for the 321 miles was 4 hours 7minutes and 11 and 1-5 seconds. The best of the European and American drivers were entered in the race. The photo shows Murphy rounding the famous hairpin bend at Pontlieue, which the racers had to the Eels funeral home where it as over a circuit of 10 miles.

Cincinnati—Business conditions are improving, in textiles, shoes, food products, soap and auto accessories. No change in unemployment situation. Fall and winter business will pick up. A few plants in lines indicated are resuming. Wages and prices are not yet deflated.

FIVE DAYS RACING AT OHIO STATE FAIR

Some of the Foremost Drivers of Country to Compete

You remember the story of the Rabbit and the Tortoise? Well, there was a race that was lost by a hare—something any one with a sporting instinct delights in. Plenty of thrills, close finishes and exciting races are assured for the coming race program at the State Fair, Aug. 29 to Sept. 3, when some of the foremost drivers in the country will compete.

A full program lasting through five days has been scheduled, including three races for each day, which average over $1,000 each. The colt races will be run in mile heats, two-in-three, but all others will be raced on the three-heat plan. An entry fee of $25 is being charged with no deduction from winners. The money in each race will be divided six ways and the entire program will be governed by American rules.

A total of $16,700 is offered for the horse racing, and in addition to this amount the fair management has gone to considerable expense to secure an attractive auto race program for the final day of the fair, Saturday. Auto racing on a half-mile dirt track is at its best a precarious amusement, but every precaution will be taken to safeguard the contestants and spectators. Last year Leon Duray and his opponents raced before a capacity crowd and, with favorable weather conditions, the audience should only be limited by lack of space.

News In Brief

Woodsfield—Sheriff Charles Barker, Monroe county, and his family, escaped injury when their auto went over an embankment at a bridge.

Defiance—Jim Stoy, who has served out only $25 worth—at 60 cents per day—of a $100 fine for bootlegging, has been transferred by county officials from the jail to the farm at the county infirmary. It is believed Stoy can be made to produce from the soil a part of the 75 cents daily which is required to feed him.

CORNS

Lift Off with Fingers

Doesn't hurt a bit! Drop a little "Freezone" on an aching corn, instantly that corn stops hurting, then shortly you lift it right off with fingers. Truly!

Your druggist sells a tiny bottle of "Freezone" for a few cents, sufficient to remove every hard corn, soft corn or corn between the toes, and the calluses, without soreness or irritation.

TRY THE SALEM NEWS

Special Prices

on a Few Sizes
GOODRICH TIRES
33x4 Fabric
37x5 Fabric
35x4½ Fabric

CARR'S
HARDWARE
Main St.

"An Ounce of Prevention Is Worth a Pound Of Cure"

—and right now is the time to prevent playing "freeze-out" next winter on account of an old, worn-out heating plant.

Don't try to "patch up" the old hot air furnace for next winter. You're merely piling up trouble in the way of excessive coal bills, discomfort and sickness. The cost of a new modern steam, vapor or hot water heating plant—one that brings jooy and comfort to the home—will not greatly exceed the price of extra fuel and doctor bills, that the old furnace will cost.

B. B. Burnett

PLUMBING AND HEATING

O. S. Phone, Res. 479, Shop 387,
Bell 807.
Shop and Office V. L. Battin
Hdwe. Co., 62 Main St.

WE KLEAN KLOTHES KLEAN

At Last

The kind of cleaning we do is the kind you've always thought could be done if they'd take the pains.

Try us and see.

Salem
DRY CLEANERS & DYERS
BOTH PHONES 456

Pretty Poll

The Mystery of the Cook's Pet Parrot

A FUNNY paper recently.
• • •
SLIPPED ME a good laugh.
• • •
WITH A wheeze about.
• • •
A FAMOUS ventriloquist.
• • •
AND WHY he had quit.
• • •
THE VAUDEVILLE stage.
• • •
IT SAID he discovered.
• • •
HE COULD make more jack.
• • •
SELLING WOODEN parrots.
• • •
SO WHEN I got home.
• • •
I PASSED the joke.
• • •
TO OUR cook, who owns.
• • •
BOTH A speechless parrot.
• • •
AND A sense of humor.
• • •
BUT SHE muffed it.
• • •
BECAUSE SHE didn't know.
• • •
WHAT A ventriloquist was.
• • •
SO I had to explain it.
• • •
AND ON the way out.
• • •
I BLEW just a whiff.
• • •
OF CIGARETTE smoke.
• • •
AT HER amusing old.
• • •
FOOL OF a parrot.
• • •
WHICH NEVER talks.
• • •
AND I said, "Poll.
• • •
HOW D'YOU like it?"
• • •
AND TO this day.
• • •
IT'S GOT me guessing.
• • •
WHETHER IT was cook.
• • •
OR THE blamed bird.
• • •
WHICH SQUAWKED back.
• • •
"THEY SATISFY."
• • •

CHESTERFIELDS speak for themselves. They let you know you're smoking. They "satisfy" and yet, they're *mild*. An impossible combination, you say? Sure—everywhere but in Chesterfields. The blend does it and the blend *can't be copied!*

Chesterfield
CIGARETTES

They Satisfy

LIGGETT & MYERS TOBACCO CO.

Do you know about the Chesterfield package of 10?

MICHAELS-STERN Value First Clothes

Last Year Your Banker Told You

that the nest egg you laid away then would have double buying value today and he was RIGHT—or at least within a few per cent in his prediction.

$25 now buys an all-wool Suit worth $35.

$5.00 now for Silk Shirts that sold for $10.

$1.00 now for Underwear that was $2.

Vacation needs all included.

Baggage, White Flannels, Bathing Suits, Roughing Togs.

Last year was the time for saving money—now's the time for spending it, at

Bloomberg's
THE VALUE FIRST STORE

25 Per Cent Discount

On all our Box Papers, and Correspondence Cards we will give a straight 25% off. All colors, shapes and sizes. All clean, fresh stock, nothing reserved or soiled. This is the best stationery to be had. For this week only.

I. D. and J. H. Campbell

The Fruits of Endeavor

Purposeful saving thrives best when the habit is learned while still young.

Teach your children to save. Here their accounts will receive welcome and sympathetic attention.

GET ONE OF OUR SAVINGS BANKS

The 4% Bank

The Citizens Savings Bank
& Trust Company
SALEM, OHIO

In Walked Jimmy

1. He walked into the factory.
2. He walked into human hearts.
3. He walked into trouble.
4. He walked into ——

But that would be telling, and why spoil the four-act, twelve-character monolog to be given by

Edwin M. Whitney
AT THE
SALEM CHAUTAUQUA
WEDNESDAY EVENING, AUG. 17
Admission 55c Children 30c

Chautauqua Begins
Wednesday Afternoon

Tickets for the entire seven-day program are $2.75.
Children $1.38 (including tax)

The Law Says:
You Must

use an anti-glare device on the headlights of your car. Evading the law with paint, you will find unsatisfactory for driving.

OBEY THE LAW

We sell the approved lenses.

Chalfant Motor Co.
Pershing and Lundy, Salem, Ohio

SOCIETY

Stewart Reunion

With a record attendance, 119, the sixth annual reunion of the Stewart family was held Saturday at Perry grange hall, Franklin road.

The hours were given over to social pleasures and the election of officers resulted as follows:

President, W. E. Stewart, Salem; vice president, Mrs. James Harrington, Leetonia; secretary-treasury, Miss Iva Stewart, East Palestine.

Among those attending were James and David Stewart, Indiana; Enos Stewart, Canton; Harvey Stewart and three children, Tyrone, Pa., and Wesley Stewart and family, New Castle, Pa.

At the home of William Stewart, south of Franklin Square, the reunion will be held next year the second Saturday in August.

Coy Reunion

Talks were given by Walter Coy, Cleveland; Emery Zimmerman, Greenford and Jonas Coy, the latter telling of his trip to Florida last winter, at the twenty-third annual gathering of the Coy family Saturday at the home of Mr. and Mrs. Samuel Hilliard, Teegarden road.

The early hours of the day were devoted to visiting and in the afternoon games were introduced. Following the program ice cream was served.

The officers are: President, Emery Zimmerman, Greenford; vice president, Samuel Hilliard, Salem; secretary, Mrs. Emery Zimmerman, Greenford.

Next year the family will meet at the home of Joseph Kendig the second Saturday in August.

Goodman Reunion

For their first annual reunion descendants of William and Julia Goodman assembled Saturday at Idora park, Youngstown. There were 78 relatives present, direct descendants and their families, and they came from Greenville, Pa., Cleveland, Toledo, Youngstown and vicinity and Salem and vicinity. A sumptuous dinner was partaken of at noon.

Officeres chosen are President, Jonas Goodman; vice president, Harvey Goodman; secretary, Mrs. Clara Hendricks; corresponding secretary, Miss Celesta Goodman; treasurer, Nicholas Knauf

The family will hold its annual assembly at the same place next year the second Saturday in August.

Camp Reunion

H. D. Hamilton and family, Washington, Pa., and Mr and Mrs. J. F. Camp, W. C. Liber and family and Roy Griffith and family, Newton Falls, were among the 40 people who enjoyed the reunion of the Camp family Sunday at the home of Mr and Mrs. Frank Coppock, Garfield ave. The day was spent in a happy social manner.

The officers for the ensuing year are: President, F. C. Coppock; vice president, H. D. Hamilton; secretary, Mrs. Lulu Carr; historian, Mrs. W. C. Liber. Newton Falls was the place selected for the reunion in 1922 and it probably will be held in August.

Oesch Reunion

One of the largest reunions of the many held in this vicinity over the week-end was that Saturday at the home of Harvey Oesch, a mile west of Damascus with those present numbering over 200. They came from Detroit, Youngstown and nearby towns.

The hours were enjoyed at visiting. Officers chosen are: President, Herman Zurbrugg, near Alliance; vice president, Tracy Tidd, Columbiana; secretary, Mabel Batzli, Damascus; treasurer, Mrs. Elsie Jenkins, Deerfield. The 1922 reunion will be at the same place the second Saturday in August.

Honored Birthday

At a birthday dinner at her home on Garfield ave Sunday, Mrs. Frank Edwick was the honored hostess to 14 friends and relatives who celebrated Mrs. Edwick's birthday. Mrs. Edwick received many beautiful gifts. The afternoon was spent in a social way and music was a favorite diversion. Among the out of town guests were Mr and Mrs. C. F. Kyle and daughter, and Mr. and Mrs. Clarence Hagedorn of Cleveland; Mrs. M. N. Schuler and children of Clairton, Pa.; Mr. and Mrs. Ray Middleton and Mrs. Emma Middleton of Alliance.

Miss Van Blaricom Entertains

Miss Mary Van Blaricom delightfully entertained a company of her freinds at a house party over the week-end at her home on the Franklin road. The guests included Misses Catherine Brown, Clara Schmitt, Ethel Menisch, Martha Gambrill and Prof. Donald Hennick and Charles and Howard Gambrill, Pittsburg; Miss Fay Leitzell, Cleveland; Miss Dorothea Cobourn, Donald Cobourn, Howard Feicht and Noble Beardsley, Greenford; Charles Hippely and Donald Robison, Valley, and Miss Mary Getz, Salem.

Moore Reunion

The home of Mr. and Mrs. W. A Kent, Gosheen road, was the scene of a pleasant gathering Saturday, the annual reunion of the Moore family. An informal social time occupied the day. Officers for the ensuing year are President: Jesse Ritchey, Ellsworth; vice president, Marvin Moore, Canfield; secretary-treasurer, George Moore, Salem.

The 1922 reunion will be at the same place the second Saturday in August.

Eighty-five people attended from Washingtonville, Alliance, Youngstown and Canfield.

Ingledue Reunion

Mr. and Mrs. Morris Strawn, south of Damascus, were hosts at the eighteenth annual gathering of the Ingledue family Saturday at their home.

A program was given in the afternoon and the officers are: President, Lawrence Strawn; secreteary, James Wilhelm; treasurer, Mrs. Lawrence Strawn. Next year the reunion will be at Lake park the second Saturday in August.

The company numbered about 50 and relatives from Lorain, Marlboro, Columbiana, Salem and Alliance attended.

Farmer Reunion

At Willow Grove park, Lisbon, nearly 100 relatives of the Farmer family met Saturday for their annual reunion. There were people present from Salem, Wooster, Alliance and Youngstown. It was decided to hold the reunion at the same place next year, the time to be selected later.

Officers are: President, Harry Farmer; secretary, Clarence Crocks; assistant secretary, Mrs. Mick; corresponding secretary, Mrs. Straford.

Weaver-Stouffer Reunion

Nearly 200 people were interested in the annual reunion of the Weaver and Stouffer families Saturday at Westville lake. Following a bountiful dinner there was a program and Judge Lodge Riddle, Lisbon, spoke

In 1922 the reunion will be at the same place the second Saturday in August. Relatives from Indiana attended and from the surrounding towns.

Birthday Surprise

Albert Gamble, Winona, was complimented with a surprise party in celebration of his birthday anniversary at the home of his parents, Mr. and Mrs. Charles Gamble, recently. It interest 15 of his friends. A supper was a feature.

Marriage Licenses

Marriage licenses have been issued to William Fiedel and Lillian Grace Evans, both of East Liverpool

Lowell J. Mountz of Salem and Ethel Mae Coppock of Winona.

Guests at Whitton Home

Mrs. Minnie Brown, Mr. and Mrs Ross Wicks, Mrs. Myrtle Watkins and daughter, Virginia, Olean, N. Y., and Mr. and Mrs. George Webber and son, Albert, and daughter Miss Bertha, Lisbon, were guests Sunday at the home of Mr. and Mrs. J. W. Whitton East Sixth st.

Rousher Reunion

Relatives from Pittsburg, Homestead, Youngstown and Salem attended a reunion of the Rousher family Sunday at the home of John Rousher, North Georgetown road. A basket dinner was a feature of the pleasant occasion.

Honor Miss Burton

Miss Thelma Burton, Cleveland, was an honor guest at a party at the home of Mr. and Mrs. Bashaw, Woodland ave., Monday evening, which interested 14 young people. Games were played and refreshments enjoyed.

Dance at Country Club

There will be a dance at the Country club Wednesday night. The Hundertmarck-Bartholemew six-piece orchestra will play for the dancers from 8 to 11.

Mead Reunion

The forty-third reunion of the eMad family will be held at Goshen grange hall north of the city, Saturday, Aug. 20. There will be a short program in the afternoon.

Will Give Two Dances

There will be two dances given this week at Eagleton glens on Tuesday and Friday nights. The Quaker City Six will furnish the music for both occasions.

Covered Dish Supper

The Loyal Berean class of the Christian church will hold a covered dish supper at the church at 6 p. m. Tuesday.

O'Conner-Blaine

At 7:30 a. m. Tuesday Miss Isabel M. O'Conner, daughter of Mr. and Mrs. Archibald O'Conner, Woodland ave, and Charles J. Blaine were married at St. Paul's Catholic church by Rev. Mr. Banning, of Alliance.

The bride wore a white georgette crepe gown and a white hat and other accessories to match. The attendants were Miss Jeanette O'Conner and Paul Blaine.

A wedding breakfast was served at the bride's home. Later Mr. and Mrs. Blaine left for Pittsburg to spend a week with relatives. Upon their return they will make their home with the bride's parents. The bride has been employed at Wark's Dry Cleaning establishment.

Showers Newlyweds

Mr. and Mrs. Jesse Holloway, who were recently married were complimented with a surprise visit from over 30 of their friends Monday evening at their home north of Salem. They were showered with gifts for their new home.

DANCE AT COUNTRY CLUB WEDNESDAY NIGHT, 8 TO 11. HUNDERTMARCK BARTHOLOMEW SIX PIECE ORCHESTRA. 192h

READ THE WANT COLUMN.

GIRLS! LEMONS BLEACH FRECKLES AND WHITEN SKIN

Squeeze the juice of two lemons into a bottle containing three ounces of Orchard White, which any drug store will suply for few cents, shake well, and you have a quarter pint of the best freckle and tan bleach, and complexion whitener.

Massage this sweetly fragrant lemon lotion into the face, neck, arms and hands each day and see how freckles and blemishes bleach out and how clear, soft and rosy white the skin becomes.

Ask For —Get Horlick's
The ORIGINAL
Malted Milk

Safe Milk
For Infants & Invalids
NO COOKING

The "Food-Drink" for All Ages. Quick Lunch at Home, Office, and Fountains. Ask for HORLICK'S.

Avoid Imitations & Substitutes

C. H. & W. R.
BOWSER
CONCRETE CONSTRUCTION
Phone Orders to Leetonia or Kopple, Pa.

Sunday Excursion
$2.50 Round Trip
AUGUST 21
Pittsburgh
Special Excursion Train
Leaves Salem 9:30 a. m.
Eastern Time
Returning Leaves Pittsburgh (Penna. Sta.) 6:45 p. m.
War Tax 8 per cent additional
Pennsylvania System

Kills Pesky Bed Bugs P. D. Q.

Just think, a 35c box of P. D. Q. (Pesky Devils Quietus), makes a quart, enough to kill a million bedbugs, roaches, fleas or cooties and stops future generations by killing the eggs and does not injure the clothing.

Liquid fire to the bedbugs is what P. D. Q. is like, bedbugs stand as good chance as a snowball in a justly famed heat resort. Patent spout free in every package of P. D. Q. to enable you to kill them and their egg nests in the cracks.

Look for the devil's head on every box then you'll have what Hospitals have found to be the best insecticide known to science. Special Hospital size $2.50 makes five gallons—contains 3 spouts—either size at your druggist or sent prepaid upon receipt of price by the Owl Chemical Co., Terre Haute, Ind. Genuine P. D. Q. is never peddled.

Sold by J. H. Lease Drug Co., Flocng's Drug Co., and other leading druggists

We Repair

ALL MAKES OF CARS

And guarantee our work. Get our price before you have a job done.

Baker's Garage
O. S. 218
Back of Woolworth's 5 and 10

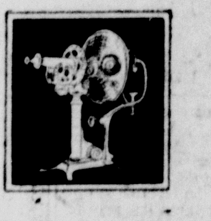

Painstaking
Efficient
Optical
Service

Our eyeglass service is based on long experience, modern equipment and progressive methods in optometry.

This entitles us to your serious consideration, if your eyes need Glasses.

C. V. SMITH
Optometrist
122 East Main Street

Gibson's Glareless Lens

No dimmers, no tilting, no spotlight needed.

Demonstration 8:30 p. m. at Doutt & Thomas' store. Come and take a ride. See for yourself.

Here's The New Library

200 new books just added to our Circulating Library. Pay 3 cents a day and keep out a book as long as you wish. Cheap reading, sure enough, but all high-class fiction.

MacMillan's Book Shop
27 East Main Street

REAL ESTATE
Propositions

Will trade a good property on East Ninth street for a suburban property on Damascus road.

For sale, fine building site fronting 70 feet on McKinley avenue and running north 200 feet from curb. A bargain

Close in lot on Franklin avenue, with new garage in rear and concrete driveway. Price $1200; $500 cash and balance to suit purchaser.

Business block on Main street.

Business block, two rooms and dwelling, on lower Broadway.

Five room house with bath, gas and electric lights; corner lot; on Woodland avenue—$3,500.

BOB ATCHISON
Real Estate
Office Phone 719
Residence Phone 729-W

The New Way

I examine the eye by the reflection method by the use of the retinscope. I determine the defect without depending on the obsolete test cards and dials.

(This method is acknowledged to be the most reliable by optical scientists.)

Many people who have had trouble getting correct glasses have found instant relief with the glasses I prescribe. (Names on request).

I GRIND THE LENSES I USE

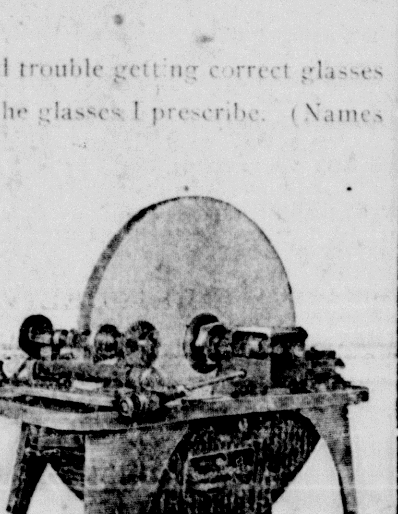

on my patients, this eliminates errors as each lens is ground for each individual case.

By grinding my lenses I can furnish glasses at lower prices.

I have the most modern optical equipment in this section. Broken lenses replaced or new glasses made in three hours (against three days).

Optometrist C. W. LELAND Optician

THE
Leland Watch Shop
68 Main St. Salem, Ohio

Wonder Washing Machine

at a Big Reduction

Starting August 16, and lasting ten days, we offer you the WONDER WASHER for $9.50. No machine does better work, few as good as the WONDER. Sold by us for years. Buy a WONDER.

The Salem Hdw. Co.
Hardware, Plumbing, Roofing and Builders' Supplies
Broadway, Salem

WHEN YOU ! USE THE EXCLAMATION POINT

SOME people use the exclamation point like this: Oh, if I had only saved my money!

! ! ! !

The thrifty people adopt some form like the following: My, but how a little persistence will make a big interest-bearing account!

! ! ! !

If you employ the habits of thrift and persistence, you will use the exclamation point to denote happiness.

FIRST NATIONAL BANK
卐
4% Interest Paid on Savings Accounts

The Schwartz Store
19-21 Broadway

Our August Clearance Sale

Is Proving the Most Stupendous Bargain Carnival of the Year

..The vast throngs of buyers that have crowded the store from the opening hours speak louder than words of the importance of this event. Come fully expecting the biggest bargain surprises of the season. Fill your wants for the season—you will not be disappointed.

NEW DRESSES AND ROMPERS
for Sister and Brother, 98c, $1.98 and $2.98
Ages 2 to 6.

Lovely dresses of gingham in plain colors or checks—some showing dainty touches of hand work and others pretty pockets and sashes. Such an array of charming rompers can be found here that any woman will find it easy to find just her choice. Come and see these dainty little garments and make your selections early.

BURSON HOSE 4 pair $1.00
GEORGETTE WAISTS $2.98
UNBLEACHED MUSLIN 13 Yards $1.00
CHOICE OF ALUMINUM $1.39

BUNGALOW APRONS 98c
WHITE DRESS SKIRTS $1.00
SUITS ½ PRICE
UNION SUITS 44c
CORSETS 98c

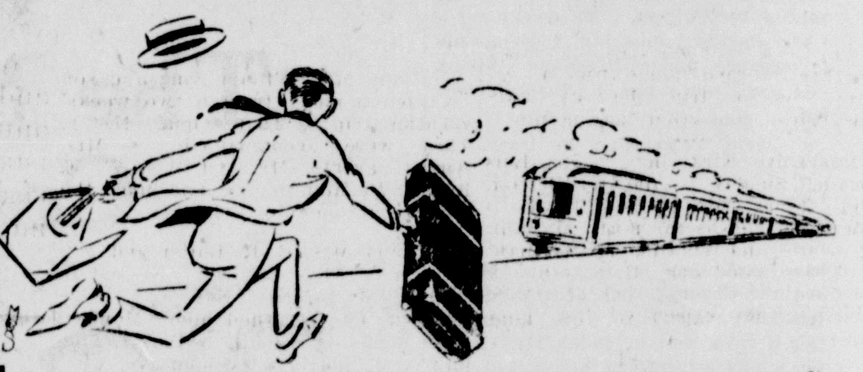

RIGHT ON TIME WITH
Vacation Needs

Before you catch your train be sure you have everything you need to enjoy your vacation. Don't be short a suit, shirts, ties, sox, traveling bag or in fact anything to help you look right and feel comfortable.

We have just what you need.

Fitzpatrick-Strain Co.

Costs More Per Gallon But Less Per House
LOWE BRO.'S PAINT

Because it covers more surface per gallon than any paint made. It is better paint than any other manufacturer makes or any painter can mix for you by hand.

Two of the best paint jobs on Lincoln avenue were done with Lowe's Paint. Ask us which one.

The Salem Wall Paper & Paint Company
138 Main Street. W. S. ATCHISON, Manager.

THE WATCH

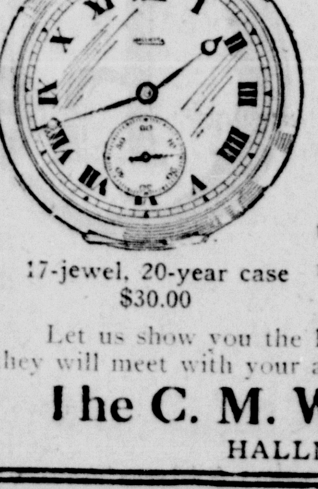

17-jewel, 20-year case
$30.00

you have been wanting, why not buy it now? The American watch manufacturers have not changed the price of these watches.

The new tariff law now being framed by congress will cause the price of good Swiss watches to advance.

We believe that in the face of these conditions you can buy a watch now for less money than next year.

Let us show you the line of HALLMARK WATCHES, they will meet with your approval.

The C. M. Wilson Company
HALLMARK STORE

Read The Salem News, 15c Per Week by Carrier

PERSONAL

Miss Hazel Speidel, McKinley ave, is spending a few days in Canton.

Ralph Kuhl is taking a vacation from his duties at the Speidel shoe store.

Misses Freda Smith and Helen Fernengel spent the week-end at Chippewa lake.

J. R. Stratton, was a business visitor at Columbiana and East Palestine Monday.

Miss Hannah Slosser returned Monday from Cleveland, where she visited relatives.

Mr. and Mrs. H. J. Whinnery, Pittsburg, are visiting relatives in Salem and Winona.

J. Weatherhill Hutton, Winona, spent the week-end with his brother, Samuel Hutton, Buffalo.

Miss Catherine Primm returned to Clarksburg, W. Va., Tuesday after a month's visit at Damascus.

Mr. and Mrs. V. J. Yeest, of Farrell, Pa., spent the week-end with Mr. Yoest's mother on East High st.

Mr. and Mrs. Charles Hemminger, Canton, were dinner guests Sunday of Mr. and Mrs. Joel Cobbs, Ellsworth ave.

Rev. and Mrs. G. McGeorge, Corapolis, Pa., are guests at the home of Mr. and Mrs. D. U. Smith, East Fourth st.

Miss Alice Penrose, New York city, is at the home of her parents, Mr. and Mrs. John Penrose, near Damascus.

Mr. and Mrs. Robert Kircher concluded a visit with relatives here Tuesday and returned to their home in Pittsburg.

Mrs. Carl Royer, Warren, returned to her home Tuesday morning after a visit at the home of Mrs. Martha Cook, Lincoln ave.

Miss Martha Gambrill and Miss Clar Schmitt, Pittsburg, are spending the week with Miss Mary VanBlaricom, Franklin road.

Mr. and Mrs. Roy Cox and three children, of Beaver Falls, Pa., are spending a week with Mr. and Mrs. M. R. Tullis, near Damascus.

Miss Lena Schuler, West Pershing ave, has returned home from a two weeks' vacation trip spent at Lakeside, Detroit, and other lake points.

Miss Olive Kirk and Miss Lois Lora left Sunday evening for Detroit, Mich. From there they will take a lake trip, going as far north as Sault Ste Marie and visiting in Saginaw, Mackinaw Island and other points of interest in northern Michigan and Canada. They expect to be gone about two weeks.

Anna and Mercy Engle, Garfield, were Salem visitors Tuesday.

Mr. and Mrs. J. A. Rich and Mr. and Mrs. Everett Rich and children motored to Cleveland Monday.

Mrs. M. N. Schuler of Clairton, Pa., is spending a two weeks vacation at the home of her mother, Mrs. Frank Edwick.

Mrs. G. M. Farmer, Wooster, has returned home after a few days' visit with Mr. and Mrs. W. F. Hawley, Eighth st.

Miss Ruth Carter and James Mulholland and Robert Melly, Cleveland, were week-end guests at the home of Mr. and Mrs. E. S. Carr, Ellsworth road.

Mrs. C. E. Porter and two children, of Pittsburg, arrived here Tuesday to visit Mr. and Mrs. William Kircher, Franklin ave., and other relatives in in this vicinity.

Mrs. A. W. Stoner and daughter Beatrice, Tenth st, will leave Wednesday for Jeanette, Pa., to visit her brother and wife, Mr. and Mrs. George W. Daum.

Miss Hazel and Herman Votaw entertained Miss Helen and Maurice Ketchum, Lisbon, at a 7 o'clock luncheon, Sunday evening, at their home near Winona.

Mr. and Mrs. Harold England returned Sunday evening from a few days visit at Cleveland. Mrs. England's parents, Mr. and Mrs. Grant Elton were there Sunday.

Harry Holland left Friday to attend the annual conclave of the Illinois Knights Templars at Camp Grant, Rockford, Ill. Mr. Holland goes as the guest of the Columbia Commandery of Chicago.

Oliver Bailey and Bertha Patton returned to their home at Tacoma Tuesday morning after a visit here. They were accompanied by Thomas Blackburn and William Stanley, Fairhope, Ala., who have been visiting here.

Miss Florence Carr, who has spent the summer with her parents, Mr. and Mrs. C. S. Carr, Ellsworth road, has returned to Cleveland to resume her duties in the mothers' pension department of the juvenile court there.

Mr. and Mrs. C. L. Snyder and little son, concluded a visit Tuesday with her parents, Mr. and Mrs. H. F. Litty, Ohio ave, and left for Akron and other points to visit before returning to their home in South Bend, Ind.

Mr. and Mrs. William King and son returned Monday from a two weeks' vacation trip to Chautauqua, N. Y. They were accompanied by Mrs. King's parents, Mr. and Mrs. W. E. Rolle, Washingtonville, and made the trip by automobile.

Mr. and Mrs. E. R. Butler and Mr. and Mrs. Edgar Harris, New Philadelphia, and Mrs. Helen Butler, Allentown, Pa., returned home Monday after spending Sunday with Mr. and Mrs. V. L. Battin, Cleveland ave. Miss Doris Butler, New Philadelphia, is a guest at the Battin home.

Suffers Strange Affliction

Miss Edna Mae Lewis of Lisbon is suffering from an unusual affliction. A day or two ago the glands about her neck began swelling and the inflamation extended to her teeth and mouth. Local doctors are puzzled by her condition which has become quite serious.

Broadway Store Sold

M. Escovitz Monday announced the sale of his clothing and shoe store on Broadway to the Sixth City Merchandise company of Cleveland. The new firm will take possession of the store immediately. The store will be closed until Saturday, Aug. 20.

Woolf Reunion

Wednesday the twenty-fifth annual reunion of the Woolf family will be at Muzzy's lake, near Ravenna.

DANCE AT COUNTRY CLUB WEDNESDAY NIGHT, 8 TO 11. HUNDERTMARCK-BARTHOLOMEW SIX PIECE ORCHESTRA. 192h

OSTEOPATHY
DR. S. BORTON WILL BE AT E. E HANNA'S, 62 BROADWAY, SALEM WEDNESDAYS AND SATURDAYS EVENINGS BY APPOINTMENT BELL PHONE 314. O. S. 154. 132tf

SMALL BEGINNINGS SHOW BIG RESULT

Many great enterprises begin in a small way. Many a successful advertiser has begun by using classified advertisements in a modest way. These brought good returns, which enabled the business to be developed, and eventually large advertisements were profitably used. Intelligent use of the little ads in The Salem News either by advertiser or reader will prove profitable.

City Markets

(Furnished by Oriental Stores Co.)
Apples—7 and 8 lbs. 25c.
Peppers—Doz. 15 and 25c.
Corn—Doz. 15c.
Celery—2 lbs., 25c.
Honeydews—Each, 45c.
Bread—Loaf, 10c.
Bananas—Lb., 10c.
Cabbage, trimmed—Lb., 4c.
Honey—Comb, 30c.
Lemons—Doz., 39c.
Onions—5 lbs. 25c.
Oranges—Doz., 35@45c
Spanish Onions—Lb., 15c.
Sugar—Lb., 8c.
Peanut Butter, home-made—Lb. 20c
Walnuts—Lb., 30c.
Beans, string—Lb. 7c, 4 lbs. 25c.
Cukes—3 and 4 for 10c.
Lopes—Each, 13 and 15c.
Watermelons—Each, 75c.
Tomatoes—Lb., 5c, 6 lbs. 25c.
Potatoes—Pk., 75c.

BUTTER AND EGGS
Butter, Andalusia—Lb., 54c.
Butter, Supreme—Lb., 54c.
Butter, country—Lb., 48c.
Eggs, fresh—Doz. 37c.

OLEOMARGERINE
Good Luck—Lb., 32c.
Nucoa Nut—Lb., 30c.

CHEESE
Cream—Lb., 27c.
Limburger—Lb., 40c.
Wheel Swiss—Lb., 37c
Wisconsin Brick—Lb., 28c.

MEATS
Bacon—Lb., 25c.
Boiled Ham—Lb., 80c.
Bologna—Lb., 25c.
Chuck Roast—Lb., 25c.
Dried Beef—Lb., 70c
Hams, whole—Lb., 45c.
Hamburg Steak—Lb., 25c.
Lard—Lb., 18c.
Pork Steak—Lb., 45c.
Porterhouse Steak—Lb., 45c.
Pork Chops—Lb., 38@42c.
Pork Roast—Lb., 25c.
Rib Roast—Lb., 38c.
Round Steak—Lb., 38c.
Sirloin Steak—Lb., 42c.
Sausage, all pork—Lb., 25c.
Sausage, smoked—Lb., 28c.
Tenderloin Steak—Lb., 48c.
Tenderloin Short—Lb., 52c.
Veal Roast—Lb., 32c.
Veal Steak—Lb., 50c.
Veal Chops—Lb., 32@38c.
Veal Stew—Lb., 25c.

FISH
(Furnished by L. E. Farmer)
Halibut Steak—Lb., 60c
Herring, boned—Lb., 40c.
Spiced Herring—Each, 10c.
Bloaters—Each, 8c. 2 for 15c.
Smoked Herring—Lb., 30c
White Fish, cleaned—Lb., 48c.
Pickerel, Yellow—Lb., 40c.
Perch—Lb., 40c
Pike—Lb., 25c.
Cod Fish—Lb., 38c.

GRAIN, FLOUR AND FEED
(Furnised by Purity Milling Co.)
Paying
Corn, ear—Bu., 70c.
Oats—Bu., 50c.
Hay—Ton, $25.
Straw—Ton, -12.
Wheat—Bu., $1.30.
Selling
Corn, shelled—Bu., $1.
Pride of Salem Flour—25-lb. sack, $1.20.
Discovery Spring Wheat Flour—Sack $1.50; large sack $2.90.
Graham Flour—Lb., 4c.
Blue Ribbon Flour—$140-$2.70
Pyramid Flour—24½-lb. sack, 85c.
Middlings—Cwt., $1.50.
Cracked Corn—Cwt., $2.25.
Bran—Bulk, cwt., $1.35.
Chop—Cwt., $2.25.
Energy Horse Feed—Cwt., $4.70.
Oyster Shells—Cwt., $1.50.
Meat Scrap—Lb., 6 1-2c.
Scratch Feed—Cwt., $3.
Calf Chow—50 lbs. $2.50.
Straw, baled—Cwt., $1.
Corn Meal—Lb., 4c.
Oats—Bu., 70c.
Cottonseed Meal—Cwt., $3.
Purina Chicken Chowder—Cwt., $4.
Purina Cow Chow—Cwt., $3.25.

TODAY'S WANTS
TOO LATE TO CLASSIFY

LOST—A tan suit case with name "T. H. DeWees" on one end of it. Return to Mounts & Starbuck and receive reward. 192i

A BUSINESS OPPORTUNITY—A good live little retail business requiring about $1,500 capital. Must be sold within 10 days. Bob Atchison, Business and Real Estate Broker. 192i

FOR SALE—One Acorn gas range, one Hot Point electric sweeper, one oak chiffonier, one girls' bicycle, all in good condition. Inquire 241 Prospect street. 192i

FOR SALE—A new modern five-room bungalow. Will sell reasonable to quick buyer. For terms and price inquire 38 Tenth street. 192i

SPRING CHICKENS, delivered at your door every Saturday, 50c to 60c each. B. S. Fayle, Garfield, O. O. S. phone Damascus 20-H. 192a

FOR SALE—Dayton bicycle in good condition; luggage carrier, price $15. Inquire rear of Salem News between 4 [illegible] p. m. 192i

NOTICE—Having installed the most modern and up-to-date Oxy-Acetylene Welding Plant, we have at our command every facility for doing the highest grade of work. We guarantee the perfect welding of cast iron, steel, copper, aluminum and most all other metals. Broken metal parts of automobiles, engines, furnaces, stoves, machinery and other metal goods are neatly welded and made as good as when new. We specialize in repairing broken and smashed fenders and bodies. All work guaranteed to be absolutely satisfactory at a very reasonable charge. R. P. Munsell Welding Co., rear of 38 South Union St. Bell 518-W. O. S. 116-K. 192i 196i

TODAY'S WANTS
TOO LATE TO CLASSIFY

I WILL OFFER AT PUBLIC SALE on August 27, 1921, at 1 o'clock my farm located on Ellsworth avenue, just outside the city limits, consisting of five acres of land, an eight-room frame house, two story barn, good as new; large chicken house; choice fruit of all kinds; with a frontage of 228 feet on Ellsworth avenue; fine building lots. George Buta. John Post, auctioneer. 192s

FOR RENT—Five rooms, partly modern; immediate possession. Call Jesse Shisler, O. S. phone 55-R. 192i

FOR SALE—Shetland pony, cart and harness. Ideal outfit for children. Call at 86 East Fourth street. 192i

LOST—Vacuum cup tire on rim, 30x3½. Finder return to 320 Newgarden street or call 353-L. 192i

FOR SALE—Three orchards of apples still on trees. Call John Lippiatt, O. S. phone 341-5½. 192i

LOST—Ladies' black box jacket to suit, trimmed in silk braid, fancy silk lining, believed to have been left on seat at Pennsylvania depot on the 21st of July. Finder return to 103½ East Main street and receive reward. 192i

FOR SALE CHEAP—Harley-Davidson motorcycle and side car, 1920 model, all in first class condition. Inquire N. F. Stratton, R. 5, Salem, Ohio. O. S. phone 340-21. 192a

NOTICE TO BICYCLE RIDERS—Our bicycle shop is as near to you as your telephone. We will call for and deliver any bicycle that needs repairs. Tell us your troubles. Our bicycle department is complete. New and used bikes, supplies and full stock of parts for any make bicycle. Bell phone 331, O. S. phone 441. W. H. Kniseley & Son. tues-sat tf

WANTED—Chickens, young and old, highest market price paid. A. S. Bonsall, O. S. phone 306-2. 153 1m

FOR SALE—One panel body Ford delivery truck, 1919 model, in good condition; one two-ton Master truck; pneumatic tires; practically new. Bargain prices. Harris garage, West Main St. 175tf

TAILOR MADE SUITS—We guarantee our suits to be all wool, tailored to exact measurements and styles. Full satisfaction in every garment. Prices reasonable, $20 to $37.50. Let us do your dry cleaning and pressing. Liberty Department Store, 78 Depot street.

PUBLIC SALE of real estate and personal property. The heirs of the late Christian Siegenthaler will offer at public sale Saturday, August 20, 1921, at their home one-half mile southeast of Valley, on the Damascus and Winona road, consisting of two tracts of land, first tract containing 66½ acres of good farming land with fair buildings, second tract containing one and 80-100 acres of land with good buildings and all kinds of fruit. Some farming implements and household goods with possession at once. Terms made known on day of sale. Sale to begin at 12:30. Grant Dellenbaugh, auctioneer. Seigenthaler Bros. 186i 192i

THE FINEST QUALITY COAL

The Yard of Quality and Service

Pittsburg Coal
Hard Coal
Smithing Coal
All Kinds of
Builders' Supplies
Also Teaming and Trucking
Lime and Cement
The Salem Builders Supply Company
Both Phones 56. Office 240 Depot St.

Drink Gold Bond always

NEW CARRIAGE AND WAGON REPAIR SHOP

at 31 Hawley avenue, four doors north of East End Grocery. We are prepared to do all kinds of work; material in stock. Also do buggy and auto top work. New curtains; celluloid lights sewed in curtains. Build truck bodies, etc.

W. H. Vanfossan
PRICES REASONABLE

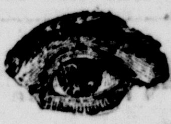

ARE YOUR eyeglasses doing proper service to your eyes? Stop and think before you say yes.

Injury to your eyes will surely follow wearing our properly fitted glasses.

Consult
W. C. & T. ESTELLE WRIGHT
Registered Optometrists
68½ Main St., Upstairs

Need of Medicine Eliminated

You are not contracting a habit when you adopt

PEPSINCO

for your dyspepsia. After a short and consistent use of this medicine the organs of digestion are brought up to so fine a normal activity, that no further medicine is needed.

25c, 50c, $1.00.

For sale by all druggists.

The Oriental Stores Comp'y
CASH BUTCHERS—BAKERS—GROCERS
Bell Phone 65 O. S. Phone 75

All Brands Milk 13c, 2 for 25c
Bananas 10c lb.
Walter Baker's Bitter Chocolate, ½ lb. 30c
New York Full Cream Cheese, lb. 27c
Fine Pastry Good Meats Fresh Vegetables
FREE DELIVERY

Attention!
Automobile Owners
Don't Forget the New Lens Law Goes in Effect August 16
We have just received a complete line of Violet Ray Lenses. Have your car equipped with them.
$3.00 A SET
We still have a limited amount of storage room.
C. & S. GARAGE
Rear of Grand Opera House

The Hemmeter Store
Leaders of Fashion

New Arrivals On Sale This Week

—Women's Gordon Silk Hosiery, black brown, all sizes, $1.00 Pair.
—Black Satin Messaline, and many fall colors at $1.85 Yard.
—Wool Coatings in checks and plain velours, 54 inches wide, $3.50 Yard.
—All Linen Hemmed Guest Towels, you'll like the quality, $1.00 Each.
—Wool Dresses in Tricotine and fine French Serge, new fall models at $19.75
—More Jersey Jumpers, also tricotine and shepherd checks at $8.95 to $19.75.
—Flannel Middy Blouses with emblems, pockets, etc, special at $6.95.
—Checked Ginghams in 27 and 32 Inch Widths at 29c, 35c and 59c Yard.
—New Corsets Arrive—Gossard, American Lady, Warner and Stylish Stout Models, dainty satin and brocaded materials, $2.50 to $10.00.

D. E. Mather
FUNERAL DIRECTOR
Prompt and Personal Attention
106½ E. Main, Over My Former Furniture Store
Office Phones 91
Res.—Bell 270, Ohio State 167-K.

JOY IN A TRICE
TICKETS BRING

We aim to deliver ice with the minimum of trouble to you. We use tickets to this end. No change to make or accounts to remember. Pay the man with tickets. No ice sold for cash from the trucks.

The Citizen's Ice Company
Bell 645, O. S. 129.
Factory Mill St. and Penna. R. R.
Station No. 2, Garfield Ave., Between High and Fourth

Pep Up
WITH
Peptona

The great blood purifier and builder.

SPECIAL SALE, $1.25 BOTTLES FOR 98c
Plus War Tax

FREE
With each box of Sweet's Florentine Face Powder at 49c special one box Sweet's Florintene Talcum.

The Rexall Stores in Salem
J. H. Lease Drug Co.
Floding Pharmacy
Bolger & French
We Deliver, Any Time, Any Place

Salem public library open daily from [illegible] a. m. to 8:30 p. m.; Saturday from 10 a. m. to 5 p. m.

MIRRO ALUMINUM

1.98

1—8 Quart Preserving Kettle
1—Ladle
1—Fruit Funnel
Regular $3.20

Here is just the equipment you need for preserving this summer. It consists of a strong, durable, 8-quart Mirro Preserving Kettle, a Mirro Ladle and a Mirro Funnel for filling the jars.

The special introductory offer on this regular $3.20 set is placed at $1.98 to make it easy for you to become acquainted with the desirable advantages of Mirro Aluminum cooking utensils.

The Mirro Preserving Kettle has an easy-pouring lip; adjustable handle; smooth, round edges, easily cleaned and other convenient features for which Mirro cooking utensils are famous.

And like all Mirro Aluminum ware, these articles are made of pure aluminum, rolled again and again, in Mirro mills, to give utmost duration. Mirro utensils last a lifetime.

Come in and get your set at the special introductory price of $1.98. The supply is limited. Only one set to a customer.

The assortment of fine utensils in our Mirro Aluminum display includes coffee pots, percolators, tea kettles, tea pots, sauce pans, double boilers, fry pans, roasters and other articles—in Colonial and plain design.

The Home Store
CHINA AND KITCHEN WARES
29-91 Main Street Salem, Ohio

650,000 MEN IN RUSSIAN ARMY

Of These 400,000 Are Stationed on Western Front.

TROTZKY IS IN SOLE CHARGE

Council and General Staff, Composed of Old Generals, Utterly Without Influence—120,000 Soldiers on Black Sea Coast, in Azerbaijan and Persia—Army of Interior Is Really a Police Force and Is Composed of 80,000 Men.

Officially the forces of the soviet are divided into 22 armies, writes a correspondent to the Daily Telegraph, but of these only 17 exist in reality. On paper every army has from three to five divisions of infantry and at least one cavalry division. The total number of infantry divisions is 60 and there are 18 divisions of cavalry. Each division, cavalry or infantry, is divided into three brigades, and these in their turn consist of three regiments. An infantry regiment is composed of three battalions of three companies each. Three cavalry squadrons form a regiment.

Every company should have 180 men in the fighting line and a squadron 150. Therefore the total numbers of combatants in the infantry and cavalry should be respectively 870,000 and 70,000. The real figures are nearer 600,000 and 50,000 men respectively for the two arms.

Man 10,000 Machine Guns.

To every infantry regiment belong from 20 to 24 machine guns, and from 10 to 12 in the cavalry. The Red armies dispose, therefore, on paper, of at least 10,000 machine guns. These are of various systems—Maxim, Colt and Lewis. The artillery has a nominal establishment of 4,800 guns, light and heavy, but the real number is considerably less, and does not probably exceed 3,000, including all field artillery. Each division has special signaling, aviation, motor transport and army service units. The number of non-combatants in a division is extraordinarily high, and nearly equals that of the men in the fighting line.

According to the latest information the armed forces of the soviets are distributed in the following manner: in the northern Caucasus, on the Black sea coast, in Azerbaijan and in Persia, 120,000 men; in Central Asia and Siberia, 100,000, and at least 400,000 on the western front (of these about 10 per cent are cavalry).

Council Without Power.

At the head of this military machine stands the revolutionary council, which is practically reduced to Trotzky alone. He is the supreme chief. Attached to the council is the headquarters staff. At its head stands Kameneff, the commander in chief. For purposes of policy, and to throw dust in the eyes of the allies, there is a special advisory board composed of old generals, with Brussiloff as chairman. But it has no influence whatsoever.

Reports on the quality of the Red army vary to an extraordinary degree and force one to the conclusion that its component parts are very unequal in quality. Some units seem to be tolerably good, a few are very good fighting material; but a considerable number seem to deserve only the name of conscripted rabble. Armament and technical appurtenances seem to exist more on paper than in reality.

The army of the interior, which is really a police force, is about 80,000 strong, and is quite independent of the organization described above. It is used to suppress all popular movements and to enforce the execution of the decrees of the soviet government. It consists mostly of tried communists and of Lettish, Hungarian and Chinese mercenaries.

LONG-BURIED GOLD

New Owner of Property Digs Up Can Containing $310.

Grapeville station, just west of Greensburg, Pa., furnished a sensation in the form of hidden treasure when Thomas Miller dug up an old tin can containing fourteen $20 gold pieces and three $10 gold pieces.

It is said that about 30 years ago, when Philip Bricker of Grapeville died he was supposed to have left considerable money, but it was not found by his relatives.

Lately the property was sold to Miller, and when he was razing several old buildings he struck the prize and found the gold.

PAYS AN OLD DEBT

Surprised Man Gets $140 for Loan of $100 Years Ago.

Diogenes ended his search for an honest man in Sunbury Pa., the other day when Victor Koble, health officer, truant policeman and high constable, all in one, was hailed with "Hey, Victor." Victor stopped and a man said:

"I want to pay you that $100 I borrowed twenty-five years ago. Will $140 pay for all?"

Koble gasped, stammered "yes" and received fourteen perfectly good $10 bills. Koble asserted that he saved this $100 while working as a grocery clerk at 75 cents a week. He declined to give the debtor's name.

Salem public library open daily from 10 a. m. to 8:30 p. m.; Saturday from 10 a. m. to 9 p. m.

On Program With Harding and Cox

GEOFFREY F. MORGAN

IT has been Mr. Morgan's privilege to address some of the most important gatherings which fall to the lot of a public speaker. A little more than a year ago he addressed a newspaper convention in Columbus, at which two other speakers were Warren G. Harding and James M. Cox. He has spoken from the same platform with former Governor Brumbaugh of Pennsylvania, Superintendent Ettinger of the New York City Schools, and others of note. While identified with Columbia University he was selected as one of the speakers at sessions of the National Educational Association in Milwaukee, Chicago and Cleveland. He was invited by President Hunter of the National Education Association to address the annual convention at Des Moines this summer, but it was necessary to decline because of his present Chautauqua tour.

Mr. Morgan is to be heard on Chautauqua's fifth day in his popular lecture, "Success With Ease."

MASTER ORATOR IS INDUSTRIAL EXPERT

EDWARD AMHERST OTT

FOR incisive power of logic, scope and pointedness of figure and sureness of inspiration it is doubtful if Dr. Ott has an equal. Patrons of the Redpath Chautauqua will have an opportunity to judge of this, for Doctor Ott is to be heard on Chautauqua's second night in his noted "Victory" lecture.

A well defined and logical personal and national ideal is Dr. Ott's. His "Victory" lecture refers not to the victory of arms alone, but to the victory of establishing a nation that is supreme. He pleads for complete American expression in our country's music, art, business, government and every-day living. In his address here he will be recognized not only as a master orator and a 100 per cent patriot, but also as an industrial expert of high standing. He is especially interested in meeting with groups of civic and industrial leaders in each community.

Do You Know?

One of the star-names given to Arabian horses in "Ben Hur" is Mira. This name was introduced into astronomy about 16 centuries after the period of the story.

The Glastonbury thorn, a variety of hawthorn, is remarkable for its early flowering. In England it often blossoms in midwinter.

No sunlight penetrates to the deepest parts of the ocean. Deep-sea creatures that have eyes (as many have not) probably catch their prey by the phosphorescent light shed from their bodies and from the bodies of innumerable other denizens of the deep.

The standard for button measurement both in England and this country is a "line" or one-fortieth of an inch. This is not the same as the French "ligne," 11¼ of which are needed to make an inch, which is used in measuring ribbons even in this country.

For Immediate Action.

"Looks as if we were going to have disarmament."

"I'm glad of it," replied Uncle Bill Bottletop. "I hope they start right in taking their guns away from bootleggers and auto bandits."

Catarrh Can Be Cured

Catarrh is a local disease greatly influenced by constitutional conditions. It therefore requires constitutional treatment. HALL'S CATARRH MEDICINE is taken internally and acts through the Blood on the Mucous Surfaces of the System. HALL'S CATARRH MEDICINE destroys the foundation of the disease, gives the patient strength by improving the general health and assists nature in doing its work.
All Druggists. Circulars free.
F. J. Cheney & Co., Toledo, Ohio.

TRY THE SALEM NEWS

ANSWERS SOME QUERIES

In answer to queries of sportsmen, State Fish and Game Warden Baxter stated that Ohio has the best outlook for hunting that it has had in 10 years.

"Squirrels have increased their population wonderfully in the last year," Baxter said. "The woods and fields are fairly alive with rabbits. Under the migratory protection law, wild ducks and pheasants have increased rapidly and all signs point to a banner year for game, especially fur-bearing animals."

Baxter said the state game preserves are providing more than enough overflow to stock the country surrounding them, although the preserves themselves will not be open to the public this season.

Baxter held out no hope for those who anticipate seeing the law forbidding quail shooting repealed.

Suppose You Were 60 Today

Have you forgotten the OLD MAN that will be dependent on you at AGE 60?

When your body and brain begin to tire, you will be face to face with OLD AGE.

Our MATURING POLICY will protect you.

Heaton & Stratton

59 Main. Both Phones

See You at the Salem Chautauqua

Coal

BEST QUALITY NO. 3 COAL.

Try a Load and be Convinced

SNYDER COAL CO.

Bell Phone 5002-21

We read "'Tis time to buy your coal"
And while of that you think,
Just think about your furnace, too,
Send for us quick as wink.
We fix the old one so it's good,
At very moderate cost,
Or we install a new one
So that no heat is lost.

See

MOUNTS & STARBUCK
Phones: Bell 986, O. S. 64

C&B LINE DAILY BETWEEN CLEVELAND & BUFFALO

3 MAGNIFICENT STEAMERS 3

The Great Ship "SEEANDBEE" — "CITY OF ERIE" — "CITY OF BUFFALO"

BETWEEN

CLEVELAND — Daily, May 1st to Nov. 15th — BUFFALO

Leave CLEVELAND - 9:00 P. M.	EASTERN	Leave BUFFALO - 9:00 P. M.
Arrive BUFFALO - 7:30 A. M.	STANDARD TIME	Arrive CLEVELAND 7:30 A. M.

Connections at Buffalo for Niagara Falls and all Eastern and Canadian points. Railroad tickets reading between Cleveland and Buffalo are good for transportation on our steamers. Ask your ticket agent or tourist agency for tickets via C. & B. Line. New Tourist Automobile Rate—$10.00 Round Trip, with 2 days return limit, for cars not exceeding 127 inch wheelbase.

Beautifully colored sectional puzzle chart of The Great Ship "SEEANDBEE" sent on receipt of five cents. Also ask for our 32-page pictorial and descriptive booklet free.

The Cleveland & Buffalo Transit Company
Cleveland, Ohio

The Great Ship "SEEANDBEE" —the largest and most costly passenger Steamer on inland waters of the world. Sleeping capacity, 1500 passengers.

FARE $5.50

SPORTING

YESTERDAY'S RESULTS

American League

Cleveland 3, Chicago 2; St. Louis 3, Detroit 2. Others not scheduled.

National League

Philadelphia 2, New York 1. Others not scheduled.

STANDING OF THE CLUBS

American League

	W		
New York	66	40	623
Cleveland	69	42	622
Washington	60	53	531
St. Louis	54	54	[illegible]
Boston	50	[illegible]	[illegible]
Detroit	51	61	[illegible]
Chicago	47	68	[illegible]
Philadelphia	41	68	[illegible]

National League

	W.	L.	Pc.
Pittsburg	70	38	648
New York	67	45	598
Boston	60	46	566
Brooklyn	58	54	518
St. Louis	56	53	514
Cincinnati	48	63	432
Chicago	44	65	404
Philadelphia	35	74	3.1

GAMES TODAY

American League

Detroit at St. Louis. No others scheduled.

National League

Pittsburg at Philadelphia; Chicago at Boston.

* * *

SALEM CUBS DEFEAT ALLIANCE Y.M.C.A. NINE

A ninth inning rally which netted the Salem Cubs seven runs gave them a 19 to 15 victory over the Alliance Y. M. C. A. team Sunday afternoon at Eagleton glens.

Little started on the mound for the Cubs and was nicked for 15 runs in five innings. McCave replaced him and held the Alliance nine to two hits in the next four innings.

Left Fielder Herman of the Cubs made five hits in as many trips to the plate.

The locals scored 12 runs in the last two innings.

Bellaire—George Parry has asked the police to help find his wife. The couple came here last spring from England. The woman disappeared last Monday.

Salem public library open daily from 10 a. m. to 8:30 p. m.; Saturday from 10 a. m. to 9 p. m.

O. G. STARK
FUNERAL DIRECTOR
Lady Assistant
Office No 281 McKinley Ave.
LIMOUSINE INVALID CAR SERVICE
Bell Phone 197-R. Ohio State 197-L

SALEM AUTO Wrecking Co.
No. 26 Penn St.
Bell Phone 450-J
We Buy Old Cars and Sell Parts

Have Your Winter Coal Put In Now
Your Patronage Solicited
PASCOLA COAL CO.
O. S. Phone 268
O. S. Phone 321 R 12
Lisbon

D&C LAKE LINES

Travel By Steamer
For Business or Pleasure
D. & C. Steamers daily between—
Detroit and Buffalo
(Eastern Time)
Lv. Detroit 5:30 p. m.; arr. Buffalo 8:30 a. m.
Lv. Buffalo 6 p. m.; arr. Detroit 9 a. m.
FARE—$6.00 one way, $11.50 round trip
(War tax extra)
Detroit and Cleveland
(Eastern Time)
Lv. each city 11 p. m.; arr. 6:15 a. m.
(Daylight trips during July and August)
Lv. each city 8:30 a. m.; arr. each city 4:00 p. m.
FARE—$3.60 one way; $6.50 round trip
Berths, $1.80 up; staterooms, $4.20 up; parlor, $1.20 up.
(War tax extra)
Rail tickets accepted, either way, between Detroit and Buffalo; Detroit and Cleveland. Automobiles transported (gas must be removed). Wireless equipment.
For reservations address R. G. Stoddard, Gen. Pass. Agt., Detroit, Mich.
DETROIT & CLEVELAND NAVIGATION CO.
A. A. Schantz, President & General Manager
J. T. McMillan, Vice President

Youngstown — Mahoning county, Ohio, and Lawrence county, Pennsylvania, are to celebrate formally on Labor day the opening of a new 18-foot concrete highway between Youngstown and New Castle, Pa. The highway has been under construction for two years and the final [illegible] has just been built.

TRY THE SALEM NEWS

Martins Ferry—A paternity case involving a 1[illegible]-year-old Martins Ferry girl and a Pittsburg man, said to be married, was settled in Bellaire. [illegible] the man paid $1,[illegible]

Camels are made for Men who Think for Themselves

Such folks know real quality—and DEMAND it.

They prefer Camels because Camels give them the smoothest, mellowest smoke they can buy—because they love the mild, rich flavor of choicest tobaccos, perfectly blended—and because Camels leave NO CIGARETTY AFTERTASTE.

Like every man who does his own thinking, you want fine tobacco in your cigarettes. You'll find it in Camels.

And, mind you, no flashy package just for show. No extra wrappers! No costly frills! These things don't improve the smoke any more than premiums or coupons.

But QUALITY! Listen! That's CAMELS!

CAMEL
TURKISH & DOMESTIC BLEND

Camel

R. J. REYNOLDS Tobacco Co.
Winston-Salem, N. C.

Be Sure You're Right

DAVY CROCKETT used to say. "Be sure you're right, then go ahead." That's mighty sage advice. It's a wise shopper who takes it to heart.

Glance through the advertising columns of this paper and in a few minutes you can set yourself right on numerous things you either want to buy now or at some future date.

Advertising has stablized prices. The advertiser names his price—the same for all. You can know that in paying it, you're getting the same deal as the next one.

"Be sure you're right." It's a duty you owe your pocketbook.

Advertising has helped to standardize quality. Only the best of wares are spread out for you on these printed pages. The men who advertise here are making publicly certain claims, on the fulfillment of which depends their commercial success.

"Be sure you're right."

Advertisements give you news of the latest and best things made with word as to what they cost and what they will do. They put before your eyes the pick of the country's market and the selection of the particular kind, shape, size and color that best suits your taste and fits your pocketbook.

Buy with your mind made up. Let the advertisements guide you away from mistakes.

"Be sure you are right."

Read the Advertisements

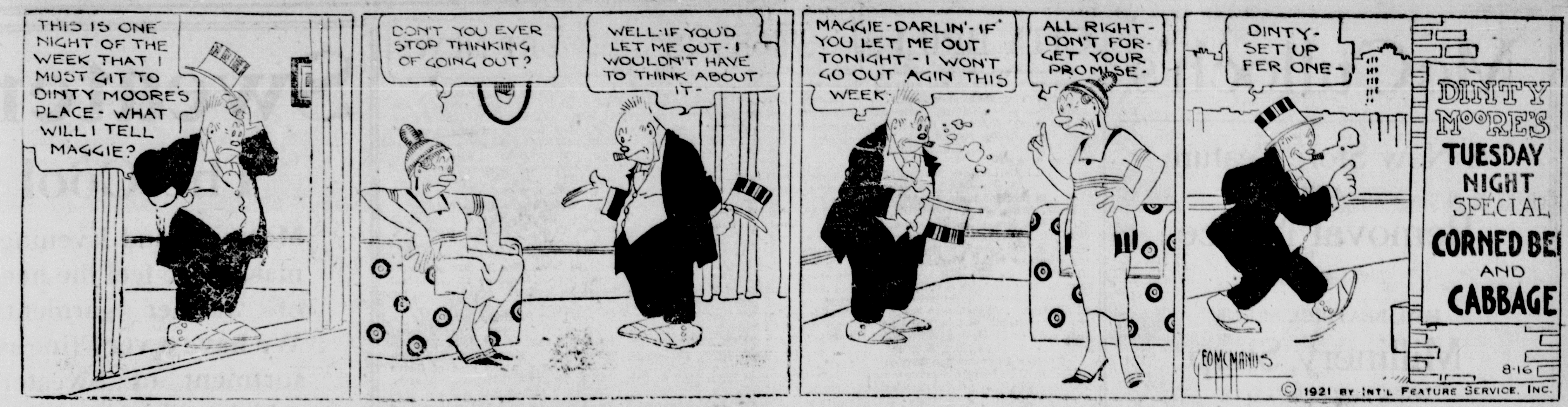
THIS IS ONE NIGHT OF THE WEEK THAT I MUST GIT TO DINTY MOORE'S PLACE - WHAT WILL I TELL MAGGIE?
DON'T YOU EVER STOP THINKING OF GOING OUT?
WELL - IF YOU'D LET ME OUT - I WOULDN'T HAVE TO THINK ABOUT IT -
MAGGIE - DARLIN' - IF YOU LET ME OUT TONIGHT - I WON'T GO OUT AGIN THIS WEEK -
ALL RIGHT - DON'T FORGET YOUR PROMISE -
DINTY - SET UP FER ONE -
DINTY MOORE'S TUESDAY NIGHT SPECIAL CORNED BEEF AND CABBAGE
GEO. McMANUS
8-16
© 1921 BY INT'L FEATURE SERVICE, INC.

REVISING TAXES UNPLEASANT JOB

DEMANDS OF THE GOVERNMENT MAKE REDUCTION BY CONGRESS DIFFICULT.

BURDEN IS ON REPUBLICANS

Seemingly Unavoidable Expenditures, Including Huge Sum for Shipping Board, Will Make Savings By General Dawes Look Exceedingly Small.

Washington.—The house of representatives is facing the task of taxation legislation. The members are trying to put a good face on the matter, but taxation is looking at them with not altogether a pleasing countenance. Taxation is an ugly customer. Congressmen do not like to deal with it, and the people do not like to have it dealt with although they know that the dealing therewith is inevitable.

Congress has taken note of what Chairman Lasker of the shipping board has said concerning his forthcoming request that congress appropriate $300,000,000 to pay the board's expenses for the coming fiscal year. The chairman's words were: "This may throw sand on the gears of taxation revision, but I cannot help it."

Every political party when it is in power looks dismal-eyed at the problem of tax revision. Fairly definite promises were made by both parties in their national conventions that the taxes of the nation would be reduced. It turned out that it is the lot of the Republican majority to do it. How is it going to be done?

There are those in Washington who easily can understand why the house put off tax revision until after it had finished with the tariff. It was simply a case of postponing the most disagreeable and probably the most disappointing work that was to confront the law makers during the present session.

Not only the probable request for $300,000,000 for the shipping board, but a dozen other things have been dribbling sand into the gears of the tax revision machinery. Congress has cut out adjusted compensation legislation at the request of the President, but in the earlier researches into what it was to cost to run the government, the bonus was given no consideration. Therefore the relief is not material.

Makes Dawes' Savings Look Puny.

Here is Brig. Gen. Charles G. Dawes hard at work in the sweltering Washington weather trying to save money for the country, and yet every day he gets news which means that though he shall accomplish what the boy called a Herculaneum job, the results with a dollar sign before them will appear pitifully small when placed side by side with the enforced expenditures of government. General Dawes will deserve just as much credit as if congress were not compelled to spend its tun, and also its ton of good money, but it probably will be a little bit discouraging to know that the huge sum which he probably will save may appear like a shriveled shrub alongside of a sequoia of compulsory expenditures.

Members of the Republican majority are asking themselves today how taxes can be cut with the demand for money which is constantly being heard through the hole in the cashier's window. There are expenditures which can be cut off, but there is a day of reckoning for the government, just as there is for the small business man. The administration through its selective commissions and committees like those of which Dawes and Walter F. Brown are the chiefs, has done all that it can apparently to produce offsets against expenditures, but the grim fact remains that congress must make provisions for huge governmental expenses, and that in order to do it must make provisions for taxation.

Republicans Have Some Hope.

The leaders of the Republican party seem to feel, and justly so probably, that if they can make a showing of a reduction of taxation, relieving the burdens where they fall heaviest, not only on the big fellow but on the little fellow, they will be secure in the continued confidence of the country. At the same time they know that taxation and other sources of revenue, if there be any such, must produce a sufficient amount of money to meet in full the running expenses of a big government with all kinds of work in hand and with all kinds of debts to meet.

Interest in taxation legislation is one hundred times keener than in any tariff legislation. An American puts his hand in his pocket and draws out cash when the tax collector comes round. He may lose some cash through the tariff, but he does not know much about it. Of course, also, he may gain a little something through the tariff, but perhaps he knows less about this than he does about the loss.

The house will put through tax legislation under a rule limiting debate. The senate will talk taxes through the twilight and darkness of many days. If taxation could be talked to death the senate is the body to do it, but it is in this day an extremely lively, well-developed, hard-fisted subject. An American can be taxed to death, but he cannot retaliate on his adversary.

Of the $32,000,000 expended for a first-class battleship, $21,000,000 is for the machinery.

Marietta—Business conditions have not improved. Unemployment has not decreased. Wages and prices have not yet reached normal.

SUFFERED SEVEN LONG YEARS

Finally Relieved by taking Lydia E. Pinkham's Vegetable Compound

Ravenswood, W. Va.—"For seven long years I suffered from a female trouble and inflammation so that I was not able to do my housework. I consulted several doctors but none seemed to give me relief. I read in a paper about Lydia E. Pinkham's Vegetable Compound so I decided to try it, and before the first bottle was gone I found great relief so I continued using it until I had taken eight bottles. Now I am very well and can do my own housework. I can gladly recommend Lydia E. Pinkham's medicine to suffering women."—Mrs. BERTHA LIERING, R. F. D., Ravenswood, W. Va.

The ordinary day of most housewives is a ceaseless treadmill of washing, cooking, cleaning, mending, sweeping, dusting and caring for little ones. How much harder the tasks when some derangement of the system causes headaches, backaches, bearing-down pains and nervousness. Every such woman should profit by Mrs. Liering's experience. Remember this, for over forty years Lydia E. Pinkham's Vegetable Compound has been restoring health.

More Power with Less Gasoline
Lubricant Carbon Remover Solves the Carbon Problem

LUBRICANT CARBON REMOVER SOLVES THE CARBON PROBLEM

When your motor loses power, when it knocks, bucks and overheats, don't monkey with the carburetor. Send for a can of Lubricant Carbon Remover and pour two to four tablespoonsful into each spark plug hole. Follow directions and the motor will do the rest. It works like a cathartic. You will see the proof in the cleaned spark plugs, and you will get more power and more miles out of every gallon of gasoline. Every can guaranteed.

• Price, $1, prepaid. Agents wanted.

R. B. Palmer, So. Main St., Guilford, Maine

BETTER DEAD

Life is a burden when the body is racked with pain. Everything worries and the victim becomes despondent and downhearted. To bring back the sunshine take

GOLD MEDAL HAARLEM OIL CAPSULES

The national remedy of Holland for over 200 years; it is an enemy of all pains resulting from kidney, liver and uric acid troubles. All druggists, three sizes.

Look for the name Gold Medal on every box and accept no imitation

Ordinance No. 210,802-A

Determining To Proceed With the Improvement of the Following Streets and Alleys, To-wit: Beginning at the Man-hole at the Intersection of Chestnut and Green Streets; Thence North on Chestnut Street to the First Alley North of Green Street; Thence East Along an Alley to the First Alley East of Chestnut Street; Thence North Along First Alley East of Chestnut Street and Across High Street to the First Alley East of High Street; Thence East Along the First Alley North of High Street Across Lundy Street to the East Line Thereof, by Constructing a Sanitary Sewer Therein to be Made of Sewer Pipe.

Be it ordained by the council of the city of Salem, state of Ohio:

SECTION 1—That it is hereby determined to proceed with the improvement of the following streets and alleys, to-wit: Beginning at the manhole at the intersection of Chestnut and Green streets, thence north on Chestnut street to the first alley north of Green street; thence east along an alley to the first alley east of Chestnut street and across High street to the first alley north of High street; thence east along the first alley north of High street; across Lundy street to the east line thereof, by constructing a sanitary sewer therein to be made of sewer pipe. Said improvement shall be made in accordance with resolution No. 210,629 and in accordance with the plans, specifications, estimates and profiles of the proposed improvement heretofore approved and now on file in the office of the department of public service.

SECTION 2—That the whole cost of said improvement, together with the interest on bonds issued in anticipation of the collection of the assessments to be levied for said improvement and all other necessary expenditures, less one-fiftieth thereof, shall be assessed by the foot front upon the following lots and lands, to-wit: all lots and lands bounding and abutting upon the proposed improvement, which said lots and lands are hereby determined to be specially benefited by said improvement in the amount of the cost thereof.

SECTION 3—That the assessments so to be levied shall be paid in five annual installments, with interest on deferred payments at 6% per annum, payable annually; provided that the owner of any property assessed may, at his option, pay such assessments in cash within 30 days from and after the passage of the assessing ordinance, in which case said cash assessments shall not include any item of interest upon bonds to be issued in anticipation of the collection of deferred installments of assessments.

SECTION 4—That bonds or certificates of indebtedness of the city of Salem, Ohio, shall be issued in anticipation of the collection of assessments by installments and in an amount equal thereto.

SECTION 5—That the director of public service be and hereby is authorized and directed to make and execute a contract for said improvement with the lowest and best bidder after advertisement according to law.

SECTION 6—That this ordinance shall take effect and be in force from and after the earliest period allowed by law.

Passed August 2, 1921.

J. B. SCHAEFFER,
Attest: President of Council.
JAS. A. PROBERT, Clerk.
Approved August 5, 1921.
JOHN W. POST, Mayor.
Published in Salem News Aug. 9 and 16, 1921.

Ordinance No. 210,802-B

Determining to Proceed With the Improvement of Summit Street by Constructing a Sanitary Sewer Therein.

Be it ordained by the council of the city of Salem, state of Ohio:

SECTION 1—That it is hereby determined to proceed with the improvement of Summit street from Lincoln avenue to Franklin avenue thence north on each lawn strip on Franklin avenue a distance of 600 feet, by constructing a sanitary sewer therein to be made of sewer pipe, in accordance with resolution No. 210,629-A, passed June 29, 1921, and in accordance with the plans, specifications, estimates and profiles heretofore approved and now on file in the office of the department of public service.

SECTION 2—That the whole cost of said improvement, together with the interest on bonds issued in anticipation of the collection of the assessments to be levied for said improvement and all other necessary expenditures, less one-fiftieth thereof, shall be assessed by the foot front upon the following lots and lands, to-wit: all lots and lands bounding and abutting upon the proposed improvement, which said lots and lands are hereby determined to be specially benefited by said improvement in the amount of the cost thereof.

SECTION 3—That the assessments so to be levied shall be paid in five annual installments, with interest on deferred payments at 6% per annum, payable annually; provided that the owner of any property assessed may, at his option pay such assessments in cash within 30 days from and after the passage of the assessing ordinance, in which case said cash assessments shall not include any item of interest upon bonds to be issued in anticipation of the collection of deferred installments of assessments.

SECTION 4—That bonds or certificates of indebtedness of the city of Salem Ohio, shall be issued in anticipation of the collection of assessments by installments and in an amount equal thereto.

SECTION 5—That the director of public service be and hereby is authorized and directed to make and execute a contract for said improvement with the lowest and best bidder after advertisement according to law.

SECTION 6—That this ordinance shall take effect and be in force from and after the earliest period allowed by law.

Passed August 2, 1921.

J. B. SCHAEFFER,
Attest: President of Council.
JAS. A. PROBERT, Clerk.
Approved August 5, 1921.
JOHN W. POST, Mayor.
Published in Salem News Aug. 9 and 16, 1921.

PHONOGRAPHS

Why pay more? Our $225 machine now only $73.50. Let me tell you about the Usona way.

USONA SALESMAN
• 56 Columbia St., Salem, O.

"Make Salem a Home-Owning Town"

A nice five-room cottage practically new, modern in every way; fine location. A bargain at $4,500.

A good eight-room modern home located in the east end of town. Owner leaving town; can be bought on terms.

If you are looking for a home close in we have a bargain on North Lundy street.

81½ Main St. CHAPPELL & TOOT Bell 279 O. S. 405

MORE BARGAINS

Six-room house, close in; large lot; slate roof; toilet; city and well water; good cellar; fruit; barn. Can go home to hot lunch. Price $4,000.

Good property, six rooms; slate roof; toilet, gas and city water; on paved street. Price $2,800, one-third down.

40-acre farm with eight-room house, barn 36x40, chicken house, hog house; good fences; all kinds of fruit; two miles to church; new school. Price of $5,000, $3,000 down, balance on terms.

E. E. HANNA
Real Estate and Insurance
62 BROADWAY BELL 314, O. S. 154

We charge only 3% for selling farms and city property. Two good salesmen to take care of our patrons.

A Few Up To Date

198 acres; nine-room brick house with bath room, slate roof, front and back porches; cellar in two rooms; water piped into the cellar, house and barn; bank barn 50x70; straw shed 50x70. Buildings are rodded. Six acres timber, 40 acres in apple orchard, trees six and seven years old; 30 acres in peach orchard. 200 plum trees, one acre in quinces; running water in pasture. Price right.

94 acres; 10-room frame house with slate roof, hot air heater; large cemented cellar; spring water piped into cellar, house and barn; good milk house; bank barn 40x60; cow stable and horse stable cemented; two chicken houses, wagon house; electric lights in house and barn; barn and house rodded; eight acres in orchard, apples, peaches, plums. Sold on easy terms. Cream and mail route by the door.

See Kaminsky & Cope
FOR BARGAINS, 6½ BROADWAY, SALEM

A WONDERFUL BARGAIN

Fine 123-acre farm about 12 miles south of Salem; good house of seven rooms; under slate; good cellar; fine springhouse; water in house; good bank barn; water in pasture; fine orchard of about 65 trees; 10 acres timber. Farm all equipped with growing crops and personal stock. Can be bought for $9,000. Might consider city property as part payment.

EVERETT & CAPEL
OVER FIRST NATIONAL BANK FARM MERCHANTS
Bell Phone 321, O. S. Phone 97

HOMES

Seven-room house; north side; bath, gas, electricity, heater; reception hall; open stairs; slate roof; nice garage; city water and electricity in garage. Plenty of fruit and large lot. Price $4,000.

An up-to-date 61-acre farm, two miles from railroad station; nice eight-room slate roof house with heater and electricity; large slate roof bank barn 50x50, cemented basement and electricity; 34 cow ties; straw shed 30x50; large silo; fine poultry house and other buildings. Abundance of all kinds of fruit; good sandy loam soil all tillable. Price $7,750. Owner will trade for city property.

Scattergood & Layden
Over the Western Union Office. O. S. 495

Some New Ones!

New bungalow of five rooms, modern; asphalt shingle roof; cemented basement; natural wood finish; located on West Sixth street just off of Jennings avenue; lot 40x140. Price $3,800.

Modern house of six rooms on North Howard street; slate roof; reception hall and open stairway; natural wood finish; large clothes presses in each bedroom; basement cemented and divided; paved street with all assessments paid. Price $4,650.

Modern house of six rooms on Evans street; asphalt shingle roof; natural wood finish; extra large clothes presses in bed rooms; open stairway out of living room; basement cemented and divided. This property was built by a carpenter for his home. Lot 50x150; good walks; shade and fruit trees. Price $4,800.

C. A. McKinley
MANAGER CITY SALES EVERETT & CAPEL
Over First National Bank
Bell Phone 321 O. S. Phone 97

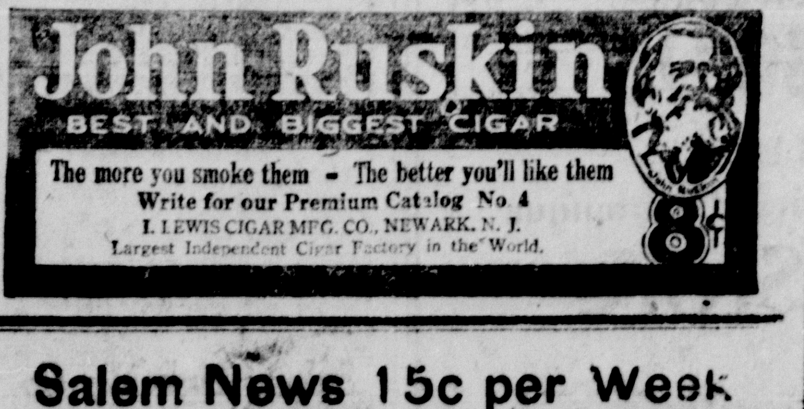
John Ruskin
BEST AND BIGGEST CIGAR
The more you smoke them - The better you'll like them
Write for our Premium Catalog No. 4
I. LEWIS CIGAR MFG. CO., NEWARK, N. J.
Largest Independent Cigar Factory in the World.
8¢

Salem News 15c per Week

Real Estate Insurance

H. E. Gleckler
Notary Public
81½ Main Street

SOME GOOD ONES

Two hundred and forty-seven acres, fine sandy loam soil; 10-room slate roof house, good milk house, large bank barn with silo; ties for 40 cows; two veins of coal; 25 acres timber. On terms, five thousand down, and balance on easy payments. Will trade on city property or small farm. Price $15,000.

Forty-acre farm; good buildings; close to improved road; close to school; fine sandy loam soil. Will trade for larger farm or sell. Price $6,500.

Eighty-acre farm; will sell or trade. Fine land; good house and barn; King system ventilation; good silo; fine orchard. Price $8,000.

T. B. BROTHERS
Real Estate and Insurance
124 Roosevelt Ave.

Batteries

All Makes Recharged and Repaired
Agents for Prest-O-Lite Batteries
The Salem Storage Battery Company
192 McKinley Ave.
Both Phones

PENNSYLVANIA SYSTEM

Salem, Ohio
Schedule effective June 29, 1921.

WESTBOUND

No. 1405—12:22 a. m. Toledo and Detroit express.
No. 1007—6:50 a. m. Chicago limited and Columbus connection.
No. 609—8:20 a. m. Accommodation west to Mansfield.
No 9—10:06 a. m. Chicago express, connection for Toledo.
No. 1319—11:04 a. m. Cleveland flyer, connection for Akron.
No. 111—12:25 p. m. Chicago mail, connection for Columbus.
No. 117—1:38 p. m. Toledo and Detroit express. Coach & parlor cars through.
No 629—4:56 p. m. Accommodation to Mansfield, connection for Cleveland.
•No. 649—7:14 p. m. Alliance accommodation.
No. 313—7:42 p. m. Cleveland flyer, connection for Akron.
No. 115—9:39 p. m. Chicago night express.

EASTBOUND

No. 108—5:15 a. m. Through train, Pittsburg, Philadelphia and N. York.
No. 124—7:15 a. m. Solid Pullman from Chicago. Stops to leave off passengers only.
No. 142—7:41 a. m. Coach train to Pittsburg and from Columbus & Chicago.
•No. 648—7:48 a. m. Accommodation to Federal street, Pittsburgh.
No 312—9:58 a. m. Cleveland flyer. Coach and parlor cars to Pittsburgh.
No. 628—11:12 a. m. Mansfield accommodation to Pittsburg.
No. 106—3:19 p. m. Coach and parlor car to Pittsburgh.
No. 252—7:42 p. m. From Cleveland, local to Pittsburg.
No. 40—8:36 p. m. Chicago express, to Pittsburg.
No. 1450—9:10 p. m. Stops only to let off passengers from points on Toledo division. Flag stop for Harrisburg and points east.

•Daily except Sunday.

H. P. ANDREWS, Ticket Agent.

Persons who want anything know that The News is the Want Medium in this territory. So read it.

CLASSIFIED ADS

HELP WANTED

WANTED—Boys and girls to sell sachet packets during spare time. Wonderful premiums given. Send no money. For particulars address Lawrence Butler Co., Lisbon, Ohio. 189j

WANTED — Waitress. Apply Crystal restaurant, Corner Main and Chestnut. 191i

WANTED

LADY WANTS POSITION as clerk in store, grocery preferred. Address by letter S. box 315, Salem. 191i

WANTED—A nice girl who is accustomed to caring for children wants to secure a place in a good home where she may work for her board and room while attending the Salem Business college. Phone to W. H. Matthews, principal, either phone. 87tf

WANTED—A few more enrollments for the new classes at the S. B. C. beginning Sept. 1. A business education will help you to succeed. W. H. Matthews, Prin. 87tf

LOST

LOST—Between Ellsworth and Lisbon by way of Salem, leather hand bag. "Floyd H. Miller" on bag. Reward if returned to News office. 191i

ROOMS FOR RENT

FOR RENT—Nicely furnished front room for one or two gentlemen. Inquire 142½ Main street. 191i

FOR SALE

FOR SALE—American-Canadian full blooded Beagle hound pups about six weeks old. Inquire C. B. Englert, 161 Park street. Bell phone 83-M. 189a

WE CAN NOW FURNISH best grade of sand and gravel for building purposes; also coal to all parts of city. W. E. Sheen & Son, R. D. No. 6. 171 1m

FOR SALE—Dayton Motorbike. Will sell cheap if sold at once. Inquire 145 Woodland avenue or Bell phone 832-M. 191i

GOOD GRADE JERSEY COW, just fresh, for sale, price $50. Call Dr. Yengling, Bell phone 11-M. 191i

FOR SALE—Hoover Special, $30.00; electric reading lamp, $5.00; black willow baby cab, cream gearing, nearly new, $25.00; hall rack with mirror, $8.00, also gas stoves. Will pay cash for good coal range. O. S. 221-K. No. 340 East High street. 191i

TOMATOES FOR SALE—No. 1, choice canning, 50c per basket; No. 2, for catsup, 30c per basket. Bring your basket. At Wm. Mundy's, corner Georgetown road. Bell phone 596. 191i

FOR SALE—Genuine reed baby carriage; high grade; practically new; reasonably priced. Inquire 32 Ohio avenue after 6 p. m. 191i

FOR SALE—88-note player piano with bench, cabinet and rolls. In good condition. Inquire 155 Sharp street. 191i

FOR SALE—Pure cider vinegar by the gallon or barrel. Call O. S. phone 310-5. 189

MISCELLANEOUS

S. V. CULLER, having worked for A. R. Talbot for the past five years has started a paint shop at 35 Penn street, Shaffer's storage building. Anyone wanting autos painted will be pleased to have you call. 191i

LAWN FETE at Bunker Hill church, Tuesday evening, August 16. 191i

CORN OR FRUIT EVAPORATOR—Will dry three dozen ears Golden Bantam in six hours; no scorching or burning; by hot water in galvanized iron tank, heated on cook stove; fruit tray tin 18x26 inches. Postpaid in Ohio and Pennsylvania $2.65, at my home, not crated, $2.25. W. W. Kyle, 68 South Lundy, Salem, Ohio. 187j

DON'T FORGET to visit the only second-hand store in Salem. Women's, men's and children's clothing and shoes of all descriptions. No. 20 South Howard street, near Main. 173tf

Cut Prices on Wiring
Salem Electric Supply Company

Read too late to classify ads. tonight.

Prices to Suit the Times

Beautiful modern cottage of six rooms, finished downstairs in oak, second floor hard pine natural; unusually large clothes presses; electric lights; grate and mantle in living room; cemented cellar; veranda 9x24; garage; concrete walks; lot 50x140; fruit and beautiful shade. Price reduced to $5,200.

Three acres located on the Winona road; mail delivered twice a day; hack line; fruit of all kinds including strawberries, raspberries and blackberries; good cottage house of five rooms; splendid barn. Price just reduced to $1,650.

34 East Main St R. C. KRIDLER Both Phones 115

McCulloch's

A New Store Feature
AND
Removal Notice

MRS. BEATRICE BELL'S
Millinery Shop
WILL BE LOCATED IN
OUR STORE

We Invite the Ladies of Salem to Visit This New Department

NOTE—Plan to Attend Salem's Annual Chautauqua August 17 to 24.

LASTING SERVICE

Have You Sent Us Your Picture Title

THIS month we offer $100.00 in prizes for the best title for LION Furnace picture we are publishing. This title must suggest, in the fewest words possible, the old-fashioned fire-place comfort and good cheer which the popular LION Furnace now affords in thousands of homes.

For Contest Picture and full particulars see our large advertisement in the Salem News issue last Friday, August 12, or next Thursday, August 18. Contest ends September 1.

VICTOR STOVE CO.
SALEM, OHIO.

FOR APPEARANCE'S SAKE AND ECONOMY'S SAKE SEND YOUR GARMENTS TO US

WARK'S
FAULTLESS DRY CLEANING
CLEANING
SPRUCE UP
DYEING
PHONE 777
27 BROADWAY
SALEM, O.

Salem Redpath Chautauqua

Begins Wednesday, August 17

AFTERNOON: EUTERPEAN ARTISTS
(Six charming girls)

EVENING: EUTERPEAN ARTISTS

EDWIN M. WHITNEY

Reading "In Walked Jimmie"

Tickets for these and 15 other attractions on the seven-day program are $2.75 for adults and $1.38 for children aged 6 to 14. (War tax included.)

Chautauqua Specials

Ladies White Shoes Pumps and Oxfords .. $1.95
Children's Black Kid Button Shoes . . . $1.95
Misses Black Patent Mary Janes, sizes 8½ to 11 . $1.95
Misses Black Patent Mary Janes, sizes 11½ to 2 . $2.45
Men's Black and Brown Dress Shoes . . . $5.95

ALL TENNIS SHOES 15% LESS

Make this Store Your Headquarters during Chautauqua

Speidel's Shoe Store
ON BROADWAY

CITY BRIEFS

NOTICE TO CITY SUBSCRIBERS OF THE SALEM NEWS

Any one not receiving their copy of The News please call King's cigar store, O. S. phone 330, or Bell phone 621, between 6 and 7 p. m. and one will be delivered.

CIRCULATION MANAGER.

Record Breaking Flight

Frank Willaman, Steubenville, son of Mr. and Mrs. C. D. Willaman, this city, participated in what is believed to have been a record-breaking airplane flight Saturday from Steubenville to this city. Mr. Willaman in company with a college chum made the distance as the crow flies in 18 minutes. Mr. Willaman made the trip to visit his mother but found that none of the family were home.

Manager Of Inspection Bureau

Mrs. C. D. Willaman received word Tuesday that her son Frank who recently graduated from Ohio State university has been made manager of the Ohio Inspection Bureau, branch I. Steubenville.

World Wide Guild

The World Wide guild of the First Baptist church will meet Tuesday evening at the home of Mrs. Ralph Snyder, Damascus road. Mrs. Richard Stirling is leader of the meeting.

Former Pastor Here

Dr. W. L. Swan, Willoughby, former pastor of the Presbyterian church here, preached at both services Sunday at the Presbyterian church and was greeted by large audiences.

Miss Keen Ill

Miss Carrie Keen, East Fourth st, who was taken suddenly ill Friday at her home, remains in an unconscious condition.

Moves Millinery Store

Monday Mrs. Beatrice Bell moved her millinery store from 150 Main st. to the R. S. McCulloch company store, Main st.

Childrens' Day Program

Sunday evening, Aug. 28, St. Jacob's church Sunday school, north of Lisbon, will give a Childrens' day program.

Recent Births

Mr. and Mrs. John Horgos, Cleveland ave., are the parents of a daughter born Monday morning.

KODAK FINISHING

An Eastman Post Card Camera for the Best Print

J. H. LEASE DRUG CO.
FLODING PHARMACY
BOLGER & FRENCH

Leave Films at Either Store

STOCKS

STOCKS CONTINUE IRREGULAR

New York, Aug. 16—Continuing irregularity was noted on the stock exchange this morning. U. S. Steel opened ¼ lower at 74. Baldwin advanced ⅛ to 73⅝. United Retail Stores opened ⅝ lower at 49⅜. Central Leather was ⅛ lower at 26⅛. General Asphalt rose ½ to 42¾. Mexican Petroleum rose ⅛ to 93½. United States Rubber rose ⅜ to 47. Pan American Petroleum was off ⅜ to 43⅜ and Northern Pacific declined ⅛ to 75¼.

After the first few minutes of trading there was a majority of declines and early losses of fractions from Monday's final prices, were in some cases increased to a point or more.

By the end of the first 15 minutes General Electric had increased its net decline about three points to 110½.

The character of the market was unchanged today. In the first hour of business today the light attendance and the absence of support from the larger interests again favored the bear party in forcing declines throughout the industrial list, although transactions were on a moderate scale. Toward the end of the first hour the entire market weakened again, Crucible declining nearly three points to 51⅛.

WHEAT MARKET UNCHNGED

Chicago, Aug. 16—Wheat opened unchanged to ¼ higher; corn ⅛ higher; oats unchanged. Provisions 3 to 5 cents higher for lard with pork and ribs inactive. Opening:

Wheat — September 124¾@125; December 126½@¾.

Corn—September 56⅞@57; December 53½@53⅝.

Oats—September 34⅞@35; December 38¼@38⅜.

Lard — September 1105; October 1120.

DANCE AT COUNTRY CLUB WEDNESDAY NIGHT. 8 TO 11. HUNDERTMARCK BARTHOLOMEW SIX PIECE ORCHESTRA. 192h

"Listen Irene" Makes Hit

The Grand appropriately opened its fall theatrical season with a delightful and interesting musical comedy, "Listen Irene." An enthusiastic audience laughed for three hours over funny antics of Johnny Getz, the apeish comedian. Most of the songs were new and sung by good singers. The Harmony quartet received the most applause for their clever songs. The leading lady, Nyra Brown, created quite a hit as the singing scrub-girl opera singer. "Pucker Up and Whistle" and "The Little Side Street" were her two biggest hits.

READ THE WANT COLUMN

O. A. RHODES, M. D.
50 Broadway
Office Hours From 1 to 5 P. M.
and 6 to 9 P. M.
Bell Phone 236. O. S. Phone 99

ROYAL
TONIGHT
TOMORROW
REALART PICTURE
Wanda Hawley in
"The Snob"
ALSO
"White Horseman"
COMEDY
Night 15 and 25c

TOMORROW
Shows 2, 4, 7, 9:15
FATTY ARBUCKLE and
MABLE NORMAND in
"Fatty Foils the Villain"
Also Topics of the Day

COMING
"Hearts of the World"
Featuring Lillian and Dorothy Gish

Clean Your Rugs - On the Floor

It's rolling them up, carrying them out, putting them on the line and beating them that tires you out and upsets the whole house. Your rugs can be thoroughly cleaned and the colors brightened, on the floor, with

An Electric Suction Cleaner

Right now, when windows are open, the air is dusty and you need an electric cleaner more than ever.

Come in the very next time you're down town. And hear about our easy payment plan, too.

Salem Lighting Co.
Phones: Bell 48, O. S. 77

COURT NEWS

Schlag Brings Suit

J. J. Henry Schlag has brought suit against F. L. Potter to collect $2100 claimed to be due on two mortgage notes secured on property in the village of Columbiana. The court is asked to order foreclosure and sale of property.

Wife Beater Disappears

A warrant was issued Tuesday in Justice C. E. Albright's court for John Hirst on a charge of beating his wife. When Officer Roy Lawson went to arrest him he was not found either at his home or at the plant where he works.

Files Partition Case

Service of summons was made upon the Gas Company of West Virginia here today in a partition case from Carroll county in the case of Susan Witherow against Henry Witherow. The gas company has a lease upon the land to be sold and was made a party defendant.

NEW ANTI-THEFT LAW EXPLAINED BY CLERK

Many inquiries have reached the office of John T. Burns, clerk of the Columbiana county courts, Lisbon, in reference to the new Atwood anti-theft law which goes into effect tomorrow. He prepared a brief resume of the requirements for the information of the public, using the words "buying" and "selling" for brevity. The same provisions govern an exchange or gift.

The law becomes effective August 17, 1921.

On and after Aug. 17, manufactnrers and dealers selling new cars must fill out a bill of sale of "motor vehicle" witnessed and sworn to, and in duplicate, and give to the buyer. Within three days the buyer must take the bills of sale to the clerk of courts. One copy will be filed the other with the clerk's seal and his certification as to date of filing will be returned. The clerk's fee for this is 25 cents.

On and after Aug. 17, 1921, in selling a second-hand car the same provisions as above apply, except that the bill of sale is that of "used motor vehicle. The same procedure as above is followed. The only difference is the form of the bill of sale. The clerk's fee for this is 25 cents.

Every owner of an automobile which was not purchased new from a manufacturer or a dealer, that is, every owner of a second-hand car, must file a sworn statement of ownership with the clerk of courts. This is made in duplicate by the owner, sworn to, and both copies taken to the clerk of courts. One copy will be filed and the other with the clerk's certification and seal will be returned to the owner and will be his evidence of ownership. The fee for this certified copy will be 25 cents. If the affidavit is sworn to before the clerk an additional fee of 25 cents will be charged.

Owners of automobiles which they bought new from a manufacturer or dealer prior to Aug. 17 do not need to file a sworn statement. However, in order to avoid any embarrassment in explaining why they have none, and in order to have their car on record should they desire to dispose of the same, many such owners are filing the sworn statements and receiving their certified copies of ownership the same as the owners of second-hand cars.

The following particulars should be attended to when sending the forms to the clerk of courts by mail:

Be sure that the forms are filled out completely and correctly. Enclose the required fee.

Enclose the self-addressed stamped envelope for the return of the copy.

Forms for sworn statements will be mailed upon request to those remitting stamps for same.

BUSINESS IMPROVEMENT

(Continued from first page.)

good orders. Wages and prices are gradually reaching normal. Unemployment is decreasing slowly.

Toledo—Business conditions in Toledo are reflected by unemployment reports of 20 representative industris, showing substantial gain for five months ending July 29. An improvement in fall and winter business is anticipated.

Youngstown — Business conditions are slightly improved as compared with a month ago. Industrial conditions are also better and plants are operating at about 40 per cent of normal. All industries are operating. Prospects for fall and winter fair. Wages and prices are still in process of readjustment.

LISBON NOTES

Board to Meet

The county board of education will hold a business meeting at the office of County Superintendent J. W. Moore in Lisbon on Aug. 24, to take up the discussion and application of the new school laws passed by the last legislature. Among the laws is that requiring a truant officer for rural and village districts and that relating to the character of persons who haul children to schools.

To Hold Roast

The Presbyterian Sunday school Bible class will hold a corn roast at the home of Charles Hull, south of Lisbon, Wednesday evening.

Justice Fees Doubled

A new law goes into effect Tuesday relative to justice's fees in criminal cases. Under it the fees are practically doubled, issuing warrants being $1 each instead of 50 cents, and other costs in proportion.

READ THE WANT COLUMN

Sweaters

The Cool

Mornings and Evenings makes one feel the need of warmer garments. We have a very fine assortment of Sweaters which will give you a great deal of warmth and comfort. The Sweaters come in many shades and styles for Ladies, for Men and for Boys.

The Golden Eagle
Salem's Greatest Store for Men and Boys

Public Sale!

Having decided to quit farming, I, the undersigned, will offer at public sale at my residence, 1 mile east, ½ north of Garfield, 4½ miles northwest of Salem, 1½ miles north of Stark Electric stop 53, on

Thursday, August 18, 1921

The Following Property To-wit:

NINETEEN HEAD OF CATTLE consisting of 15 head of pure bred Holsteins, of which seven are milk cows; one two-year-old heifer, five head of calves, two bulls, one two-year-old and one one-year-old. These cattle are mostly descendants of Sir Veeman Korndyke, DeKol 2nd, Butter Boy 3rd, Sir Veeman Hengerveld, Sir Korndyke Pontiac Artis; Topsy Pontiac. Also four good Grade Cows.

Of the entire herd of milk cows one cow is due to calf the last of August, five in September, one in November, one in December, one in January, the balance in spring, except one not bred. There are cows in this herd which produce 45 to 60 pounds of milk when fresh. Two good work horses.

FARMING IMPLEMENTS—Two two-horse wagons, one spring wagon, one double set of good heavy work harness, one set of single driving harness, one McCormick binder, one Johnson corn harvester, one New Idea manure spreader, used two years; one Osborne mower, one Superior grain drill, one hay tedder, one hay rake, one Ohio hay loader, one two-horse Kraus cultivator, two Oliver chilled plows, two harrows, one lime spreader, one elevator potato digger, milk cans and cooler.

Ear corn by the bushel, corn in field. Other articles not mentioned.

TERMS—All sums under $10, cash, and six months' credit will be given on notes with approved security; 3 per cent off for cash.

Sale to commence at 10 a. m., sharp. Free lunch at noon.

JOHN SEACHRIST

CLYDE PETTIT, Clerk.
GRANT DELLENBAUGH, Auctioneer.

Grand - Tonight

William Fox Presents Shirley Mason in
The Lamplighter
Also William Duncan in "Fighting Fate"
First 7 p. m. Price 15 and 25c

Tomorrow Night, Metro Pictures Present
Hearts Are Trumps
With an All-Star Cast
Also Comedy and News

SALEM'S GREATEST SALE

Our First Anniversary Sale

Every day brings forth new bargains, added to what we already have.

If you miss this sale you miss the greatest sale of Salem's history.

COME TOMORROW
The Fair Store
"The Store of Fair Prices"
21 East Main St. Ferris Morris, Prop. Salem, Ohio

The Salem News, delivered 15c per week.